Aberdeen-Angus Journal

Blackcap Tolan 61st

Bred, Fitted and Shown by

J. Garrett Tolan, Pleasant Plains, Ill.

Winner of the 1937

Chicago International Junior Female Championship.
Junior Champion Female at Tampa, 1938
Junior Champion Female 1937 American Royal
and many other 1937 shows.

35 RANGE BULLS at HARTLEY STOCK FARM

"THE BALLINDALLOCH OF AMERICA"

- These bulls are all pure bred and registered and are sired by the outstanding bulls of the Breed.
- 25 of them average 1000 pounds or better. 10 of them will go over the 1200 pound mark.
- These bulls are not in show shape but are in excellent breeding condition. They are the deep thick kind and are close to the ground.
- Here is your chance to get herd bull prospects at range bull prices.

Hartley Stock Farm, Page, North Dakota

JAMES L. NOBLE, Manager

Fairhaven Farm

Aberdeen-Angus Cattle.

Albert R. Tuttle, Urbana, O.

A. P. Pride's Eric

1937 International Junior Champion

Is a product of our own matings—bred, fitted and shown by us. His sire and dam as well as his grandsires and grandams together with four of the eight great grand-parents were bred right here on Ames Plantation. Here you will find quality, type and breeding that surely will please. Just now we have but a very few bulls of serviceable age left for the trade. They are in good condition, not over done, but ready for hard service, the kind that will make more beef and better beef. See these bulls.

Ames Plantation, Grand Jct., Tenn.

R. H. Scott, Manager **Hobart Ames, Owner**

Wildwood

Begs your indulgence for a moment. Please accept this as a special and very personal invitation to pay our herd a visit. Those seeking herd bulls, breeding cows or heifers will be able to find here individuals of the highest breeding, popular strains, carrying the blood of many of the greatest breeding bulls known to the breed. The young bulls are not only filled with quality, but they are of the right type, well balanced, have good lines, are low set, thick and deep bodied. You will find here seed stock that will carry on. Seed stock suitable for the founding of new herds or the reinforcement of well established herds. Will you have a look?

WILDWOOD FARMS

Wm. E. Scripps, Proprietor
Sidney Smith, Superintendent

Lake Orion **Michigan**

Our Bulls

At the last International the Grand Champion Bull, the Champion Aberdeen-Angus Steer, and the Grand Champion Steer Herd were all grandsons of old Glencarnock Revolution 6th. Twelve head in the International Sale carrying his blood sold for an average of $511.00 a head, so his blood is still going on making Aberdeen-Angus history. I have a few outstanding young bulls coming on that are sired by Glencarnock Revolution 6th and out of some of my best breeding cows. Come see them or write.

I. E. Kemp, **Marion, Iowa**

Henry Marshall Dispersion

Well do I remember the day when Henry W. Marshall approached me in the arena at the Chicago International, smiled and announced his intention of assembling a super breeding and show herd of Aberdeen-Angus cattle. To me there was a certain thrill as we discussed various animals that were to form the beginning of what has proven to be a most successful adventure. For from the matings later made at the Marshall Farms have come not only top show animals that have carried away the blue and the purple ribbons, but individual animals that have proven sale toppers in the Nation's greatest sale arenas. Mr. Marshall is to be congratulated upon his ability to select individuals of such worth.

The Journal now laments the fact that he has decided to close out his entire Aberdeen-Angus holdings in order to devote his time to other interests, of which he has many. The seed stock that has been retained at the Marshall Farms has been selected with great care and every animal there has been withheld from the market because of his or her potential ability to produce the sort that pleases such critics as Mr. Marshall has been and still is. On the other hand may it be said that it is only upon such occasions that the general public is permitted to help itself without restriction to such a collection of breeding cattle. Those interested in adding one or more of these outstanding specimens can well feel the importance of the opportunity so to do, and more especially realize the infrequency of occasions like this to make your own selections at your own valuations. Undoubtedly many of these especially worthy individuals will go by the auction stand at but a fraction of the valuation that Mr. Marshall would put upon them were the buyers to visit his herd to make private treaty dealings.

The catalogs are already out and your copy awaits the asking. It is rather unique in that every tabulation is starred. These tabulations having been checked over by Mr. Judy who has given them their star rating as indicated. There are seventeen bulls listed, including the great show and breeding bull, Burgess Marshall B., a son of Imported Maid of Bummers and the International grand champion Envious Marshall 3d, four cows in the sale are accompanied by bull calves by him, others are bred to him. Then there is Blackcap Revolution 37th, one of the most intensely line bred Earl Marshall-Blackcap Revolution bulls in service today. There are two bulls and four heifers at foot by him at this writing, and many other females are bred to him.

The story of the tribes as written into the head lines over the tabulations is quite complete. It includes most of the tried, well established, and many of the newer popular names. The work of the master breeders is revealed in the tabulations. All in all, no person interested in the improvement of Aberdeen-Angus cattle can well afford to miss this event, nor be without the catalog, which may be had by addressing Mr. Henry W. Marshall, Marshall Farms, Lafayette, Indiana.

—o—

Purchase Trio from Rio Vista.

James Brothers, of Newell, Iowa, have recently selected a pair of nice two year old Blackcap heifers and a bull all sired by Blackcap Bemo. The purchase was made from the well established Rio Vista herd belonging to Mr. and Mrs. John H. Fitch at Lake City, Iowa. James Brothers have been familiar figures about the sale rings in years past, always taking only the tops.

For the PROMOTION of the BREED ALL the TIME — SERVICE to the BREED is our CONSTANT AIM

The Aberdeen-Angus Journal

FRED HAHNE, Editor and Publisher, Webster City, Iowa

Volume 19, Number 9 — Webster City, Iowa, U. S. A., April, 1938 — Price 10 Cents

Blackcap Tolan 61st

The 1937 International Junior Champion Female

By Fred Hahne.

It is a well defined fact that the first thing a builder considers when contemplating a structure that is designed to endure the ravages of time and the elements is to look well to the laying of a foundation that will support that structure down through the years. In the pure bred industry we may say down through the ages for every mating lays another stone upon that foundation. So we enter for a brief discussion of what makes champions. Considering on this occasion the extended tabulation of the beautiful little miss —Blackcap Tolan 61st. Is J. Garrett Tolan who bred the first three paternal sires responsible alone for this masterpiece? I dare say not. Nevertheless it has been his good judgment, his care and his selections on the female side of the tabulation that in the last analysis produced Blackcap Tolan 61st. Let us run the gauntlet of sires in succession. It's a long way back from the day when J. Garrett Tolan mated his International grand champion bull, Eileenmere 85th who had been produced on his farm, to that balmy spring day in May, 1880, when one W. J. Tayler, Glenbarry, Huntley, Scotland, led out his favorite stud bull Sir Maurice to serve his equally prized cow Apricot. Little did he think, and this might well be said of most of the gentlemen whose names appear beneath the bulls in this tabulation, that there would be a continuous line of champions evolved from this experience. Nevertheless 'tis true.

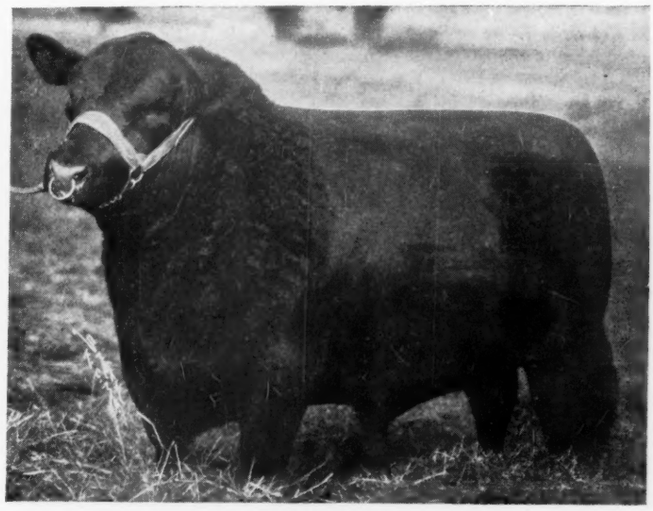

Eileenmere 85th the 1935 International Grand Champion bull, sire of Blackcap Tolan 61st. (See cover page)

Eileenmere 85th was a son of Eileenmere 32d, also produced at Tolans, the sire of many grand champions; he was by Eileenmere 15th, himself an International grand champion, another Tolan product; his sire was Eileenmere 4th, a wonderful sire for Tolan, that had been purchased from his breeder Otto V. Battles as I understand while yet quite young and upon the recommendation of Mr. Battles himself. This Battles bull had been sired by the Wm. Cash bred Oakville Quiet Lad who had annexed an International grand championship in 1910. Behind and beyond the realm of the exposed portion of this tabulation and appearing as the sire of Oakville Quiet Lad is the great Black Woodlawn, who sired two International grand champions, and had been bred by the [Please turn to page 38

Blackcap Tolan 61st 523767—1937 International Junior Champion Female Bred and Shown by J. Garrett Tolan.

- Eileenmere 85th 470007 — J. Garrett Tolan
  - Eileenmere 32d 428072 — J. Garrett Tolan
    - Eileenmere 15th 398457 — J. Garrett Tolan
      - Eileenmere 4th 251504 — Otto V. Battles
        - Oakville Quiet Lad 109220
        - Black Eileen 115897
      - Enchantress C. 321393 — W. T. Burnett & Son
        - Everytime 181219
        - Eva of Whiteside 170186
    - Blackbird Girl 7th 363545 — J. Garrett Tolan
      - Eileenmere 4th 251504 — Otto V. Battles
        - Oakville Quiet Lad 109220
        - Black Eileen 115897
      - Blackbird Girl 3d 170577 — J. Garrett Tolan
        - Undulata Black Ito 116277
        - Maple M. Blackbird 5th 141400
  - Enchantrene 364519 — Great Western Land Co.
    - Shady Brook Elwood 246334 — P. C. Clippard
      - Black Edward B. 152632 — H. L. Cantine
        - Blackward R. 85756
        - Blackbird Favor 3d 95294
      - Shady Brook Erona 197968 — Horan Bros.
        - Black Erston 146981
        - Erona D. 72804
    - Elml'd Erica A. 7th 242131 — R. Wilkinson & Sons
      - Elmland Herman 194433 — R. Wilkinson & Sons
        - Ideal of Standen 131668
        - Evergreen 18th 131664
      - Elmland Ena 190878 — R. Wilkinson & Sons
        - Black Oakfield 153033
        - Eileen of Rosemere 163147

BLACKCAP TOLAN 61st 523767
Calved December 2, 1936.
Bred, fitted, shown by J. Garrett Tolan.

- Blackcap Missie 380118 — L. B. Canum
  - Bovinea 339074 — L. B. Canum
    - Blackcap Bertram 183787 — W. A. McHenry
      - Eston of Denison 158949 — Chas. Escher & Son
        - Eston of Eshott 123995
        - Ebnight 2d 134659
      - B'kcap McH. 104th 149400 — W. A. McHenry
        - Quality Prince 117284
        - Blackbird McHenry 79th 125458
    - Brookside Bkbd 38th 192156 — P. J. Donohoe
      - Brookside Eclipser 152623 — P. J. Donohoe
        - Black Woodlawn 42088
        - Elluna 111607
      - Brookside B'kb'd 5th 108645 — F. L. Brumback
        - Royal Blackcap 36007
        - Blackbird of Cherokee 5th 59522
  - Blackcap of Home Dale 3d 172417 — Silas Igo
    - Judge of Lone Dell 136627 — James Nicholas
      - B. K. of H. D. 2d 104254 — Silas Igo
        - Black King of Woodlawn 31008
        - Blackwood 14th 44859
      - Walda N. 108806 — James Nicholas
        - Woodlawn Blackbird Lad 35103
        - Ida Nicholas 81796
    - Blackcap 35th 126292 — John S. Goodwin
      - Black Mark Twain 86317 — John S. Goodwin
        - Black Monarch of Emerson 30331
        - Blackbird 19th 37718
      - Blackcap 30th 95754 — John S. Goodwin
        - Blackston 68196
        - Blackcap 21st 62518

Aberdeen-Angus Supreme

By Alvin H. Sanders

Today No One Questions Their Supremacy upon the Block

The personnel of those who carry on Aberdeen-Angus traditions in America changes; but the advancement of the quality of the cattle goes steadily forward with the passing years. Governor Simpson, T. W. Harvey, "Uncle Willie" Watson, Wallace Estill and W. H. McHenry have worthy successors. When Black Prince and Dot first crashed the gate of the Fat Stock Shows the full significance of their appearance was not appreciated. They were looked up on as curious specimens of the bovine creation; interesting enough to look at, but having no possible place in our agricultural economy; but with the victory of Advance at the first International of 1900, it became fairly obvious to all students of corn-belt feeding operations that there was now indeed a new Richmond in the field, which from that time forward would have to be reckoned with. To be sure old Knight of St. Patrick and other outstanding breeding animals had been gradually carrying conviction to the minds of many "rail-birds" at leading mid-west State Fairs, long prior to the establishment of the big Chicago Show; but, after all, it was the presentation of that continuous and imposing parade of black champions at the Union Stock Yards, that really fixed for all time the status of the Aberdeen-Angus in the United States.

ALVIN H. SANDERS

Today no one questions their supremacy upon the block. When a Shorthorn or a Hereford bullock manages now and then, to pull down an International or a Royal grand championship the occasion calls for extraordinary celebrations to commemorate those comparatively rare events; and while the bands are playing and the banners are fluttering in the midst of such important jubilations, the Aberdeen-Angus adherents only smile and bide their time; knowing that the percentage is all in their favor, and that, in these annual Christmas cattle competitions the "doddies" cannot long be denied.

Generally speaking I would say that of all beef breeds the Aberdeen-Angus is the most highly specialized. It seems most perfectly adapted to the production of superlative block results under high-pressure fattening rations. I am a believer in the idea that each leading breed has its special place in the cattle-growing field. I am ready, for one, to concede that Herefords have, under conditions that have prevailed for many years past, proved themselves particularly well adapted to meet the situation that has long existed in the arid grazing regions of the West and Southwest. I can also subscribe, broadly speaking, to the contention that the typical dual-purpose Shorthorn is probably not very soon to be overthrown for general farm purposes, either in England or America. That much I think even the most devoted Aberdeen-Angus partisans may admit without detracting in the least from the strength of their own proved case. They do not claim, as I understand it, that a black will beat a white-face fighting blizzards or traversing deserts to find water. They do not represent that all Aberdeen-Angus will supply the farm home and the local markets abundantly with milk and cream and butter and cheese. True a number of famous old country herds—such as the Earl of Airlie's—were acknowledged everywhere to be useful at the pail as well as wonderful in the beef coolers. The fact remains nevertheless that the one place where the Aberdeen-Angus stands alone is when pushed along from calf-hood to the finished "baby beef" stage, under conditions involving no hardships or privations; provided with protection from storms and stress, and with access, whenever he feels like it, to a meal-tub. He does not pertend that he can produce the world's most toothsome and best-marbled meat, from sage-brush or even on grass alone. In short he only claims supremacy when placed in the right environment, and it can be fairly said that this required environment can be supplied by almost any thrifty farmer or feeder in the regions tributary to our great central markets.

It will be understood from a reading of these statements that I still adhere to my life-long attitude as a supporter of all well-bred live stock, and the partisan of none. I do not expect everyone to endorse all I have said. Sometimes enthusiastic advocates of individual breeds allow themselves to make claims of superiority for their favorites that disinterested observers can scarcely allow. Or to put it another way the champions of a certain breed may refuse to admit that some other type has special adaptation to particular surroundings, which their own does not possess. Such positions however do not not alter the facts which unpredjudiced students find clearly demonstrated in bovine history. There is nothing to be gained by any of us closing our own eyes to the truth. The most effective of all propaganda in this business, as in any other, is to frankly confess that the other fellow probably has something good as well as yourself; something that may fill the bill, under certain circumstances, as well or maybe better than your own; but that you yourself have found that good Aberdeen-Angus come nearer meeting the requirements of your own program than any other breed. I therefore counsel the breeders of each established type to plant their own flag upon the particular territory each has pre-empted on its merits, and not seek domination over fields fairly reduced to possession by others. There is room in the varied phases of our vast continental husbandry for all the pure-bred live stock likely to be produced for generations yet to come. Meantime all you black cattle men have to do is to ask Barney Heide for the list of grand championship winners in the grade, purebred or crossbred bullock competitions at the International Live Stock Exposition.

I wish that a certified cost-of-production sheet could be filed with both carload lots and individual entries at all our Fat Stock Shows. Perhaps this is not practical; but there can be no doubt that if comparisons as to relative profits or losses could be made after sale, as between different contestants, some valuable lessons could be learned. Cost accounting is something that should receive far more attention than is commonly given it in farming operations. Manufacturers of goods and merchandise as a rule have very exact systems in force in their mills and factories to determine just what outlay is required to produce a given product. I had occasion to go into a study of these accounting systems in various leading establishments when serving as a member of the United States Tariff Board under President Taft. The idea was to try to measure the difference in production costs of identical articles at home and abroad, as a sound basis for enacting reasonable protection to domestic manufactures as against more cheaply produced foreign goods. The working out of accurate farm costs is not so simple a proposition as factory costs, where such an important factor as labor can be very definitely determined. Still near approximations can be made in the case of grains, wool, hogs, cattle and other farm productions, and the making up of show cattle should be subject to interesting revelations.

—o—

At Penn State.

The Block and Bridle Club of the Pennsylvania State College will hold its 23d Annual Little International Live Stock Show on April 30, 1938, at which time the usual fitting and showing contests will be held in the different breeds of beef cattle, horses, sheep and swine. This show is conducted solely by the students. Those who can, should by all means, attend this event and learn what is being accomplished by the young people.

—o—

Sends Carload to Ohio.

Mr. L. B. Pierce, of Woodlawn Stock Farms, Creston, Illinois, writes: "Congratulations are certainly in order for such a fine issue as the January number of the Aberdeen-Angus Journal." At the same time he reports the sale of a carload, twenty-one head of real good heifers to Crawbaugh Brothers, of Marion, Ohio, and two good sons of Proud Boy 13th 461427, one to Robert Horsley, of Toulon, Illinois, and the other to Lester Kruse, of Lanark, Illinois.

—o—

Others Like Our Journal.

In the course of a business communication Mr. Ed. Schreiber, of the Tarkio Molasses Feed Company, Kansas City, Missouri, made these very complimentary remarks which are more than appreciated. He said: "Wish first of all to congratulate you heartily upon the splendid issue of January * * * I do not believe I have done this before, if so it will not hurt to repeat as it certainly deserves the highest praise, being a splendid magazine throughout and as I have told you, certainly think you are to be complimented upon the 'snap' and individuality which distinguishes the Aberdeen-Angus Journal from the average breed paper." This is fine, Mr. Schreiber, but we just want to pass the praise along to the breeders and commercial advertisers who made the issue possible. You know, our cattle warrant an issue like that every month, for they surely are of the quality that deserves every ounce of energy the owners and publishers together can put into a proper presentation to the public. So, I say, these are men to whom the praise belongs.

William Barton

Is Newly Appointed Association Fieldman

The Journal is happy to have this opportunity of presenting to its readers Mr. William Barton, the newly appointed field representative for the American Aberdeen-Angus Breeders Association, and at the same time to extend a welcome hand filled well with the assurance of the hearty cooperation of the Journal staff in his new undertaking. Just what will be the line of duty has not yet been fully determined, however, the general thought in mind as the Journal gathers it is that this young, energetic, well equipped cattle man will spend his time in the execution of the general breed promotion program which is to be fostered by the parent association. In his announcement of the appointment Secretary Tomhave says: "Mr. Barton is a native of Custer county, Oklahoma, where he was raised on a cattle ranch. He was a member of a live stock 4-H Club for years. Graduated from Oklahoma A. & M. College in 1936. In his senior year Mr. Barton was a member of the Students Live Stock Judging Team at the American Royal and the International. During the past two years he has been at the Michigan State College as a graduate assistant in animal husbandry and studying for his M. S. degree. As a Club member he exhibited both pigs and calves at the local and state shows. While at Michigan he has done considerable extension work and has judged a good many local shows. Prof. Brown of Michigan states that his work was well received. Has had plenty experience with cattle as he was brought up in the cow country."

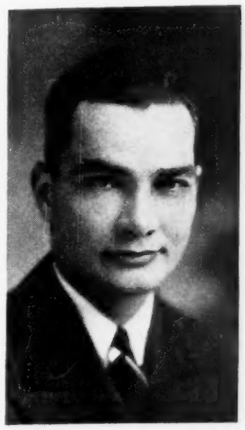

Fieldman William Barton

Mr. Barton is scheduled to take up his active duties about April 1st. Meet him with a smile and a big hand and let's see if we can not make him feel at home right off the bat.

—o—

An Appreciation.

Leave it to Fred E. Hartnell, long time manager of the Eulaine herd of Aberdeen-Angus cattle in Iowa and of late years at Humboldt, Kansas, to remember the men who labored with him in the building of the breed. Because of ill health Mr. Hartnell was compelled to retire recently and this is what he has to say: "Just a few lines to let you know that I have sold the sixteen head of cows with calves at foot that I advertised in the Aberdeen-Angus Journal, to Clarence C. Ericson & Sons, of Elsmore, Kansas. These are the first Aberdeen-Angus cattle that Mr. Ericson & Sons have owned and from the looks of their layout and with as well bred a herd of cattle to start with I am sure that these good people will be boosters for better Aberdeen-Angus cattle. * * * I wish to thank all of the men with whom I have had cattle dealings the past twenty-five years for their friendship and support and I hope that any one needing good Aberdeen-Angus cattle in the years to come will inquire of Messrs. Ericson & Sons at Elsmore." The Journal welcomes this new family into Aberdeen-Angus circles and wishes for them a pleasant and profiable career as Aberdeen-Arngus breeders.

—o—

Pays to Advertise.

Mr. J. B. Wardrip (Uncle John as we all know him) decided because of his advanced years that he would sell his entire herd of Aberdeen-Angus cattle. He therefore placed an advertisement in the Aberdeen-Angus Journal (January issue) and here is what he writes under date of February 5th: "I wish to advise that I sold my entire herd of Aberdeen-Angus cattle to Scott Cummings, of Malcom, Iowa. Which again proves the value of the Aberdeen-Angus Journal as an advertising medium."

—o—

New 4-H Club.

Maple-Sheyenne is the name of the new 4-H Club recently organized in school District 15, north of the Armour Packing Company's plant, Fargo, N. D. The club has a membership of eleven enterprising young men and at present all have definite projects being carried on. Three of the members, Lewis Swisher, Russell Olson, and Alfred Kvant had their minds definitely set upon Aberdeen-Angus calves as Baby beef projects and with the friendly assistance of the National Stock Farms, Fargo, the pick of their excellent herd was available.

The Congdon & Battles Dispersion Sale

Yes, Every Animal in the Herd Will be Sold!!!

IN view of the many people who are writing to inquire if the entire herd will be sold on June 20 and 21, we want to state most emphatically now that this is going to be a complete dispersion of the Congdon & Battles herd. Not a single animal will be reserved! We believe, too, that on account of the size of the offering there will be many bargains. ● ● ● It is true that we are now selling privately from the less desirable end of the herd. But this will serve only to enhance the average quality of those which pass through the auction. They will be the very cream of the herd and they will constitute the largest number of Aberdeen-Angus cattle ever sold in one auction in America. All of the famous show cattle will be included as well as the great breeding animals which have produced them and this really means something when you consider that the Rosemere herd has produced more champions and first prize winners at the International Live Stock Show than any other beef herd in America. ● ● ● We are determined that this sale shall be something that future generations can point to with pride as the greatest event of its kind in American Aberdeen-Angus history. We want it to be something, also, which will benefit either directly or indirectly every Aberdeen-Angus breeder of the present time. ● ● ● The sale catalog which is now under preparation will give the exact number to be sold. It will be an unusual catalog in many respects because in addition to containing the pedigrees of the famous Rosemere cattle, it will include other features which will be of present and future educational value. Due to the fact that it will be mailed only to those who ask for it, may we suggest that you write for one now and also give us the names of any of your friends you think might be interested in receiving a copy. It will be mailed free to all who request it. Address:

OTTO V. BATTLES, Manager

Congdon & Battles, Yakima, Washington

The dispersion sale will be held at the old Rosemere Farm at Maquoketa, Iowa, June 20 and 21. Ample hotel accommodations will be available at Maquoketa and nearby larger cities, including Dubuque, Clinton, Cedar Rapids, and Davenport, all of which are within less than an hour's driving distance of Maquoketa on paved highways.

COLONEL ARTHUR W. THOMPSON, Auctioneer—Assisted by J. E. HALSEY

The Aberdeen-Angus Journal

WEBSTER CITY, IOWA

FRED HAHNE.....Editor and Publisher
RICHARD H. (DICK) HAHNE.....Associate Editor
T. R. AMSDEN.....Business Manager
GAY QUAMMEN.....Field Representative
MERLE SAXE.....Texas Field Representative
WILLIAM BARTON..Association Field Representative

Entered as Second-class matter October 25, 1919, at the Post office at Webster City, Iowa, under act of March 3, 1897.

Officers of the American Aberdeen-Angus Breeders' Association

S. C. FULLERTON, Miami, Okla.....President
H. D. MILLER, Morley, Iowa.....Vice-President
W. H. TOMHAVE, Chicago, Illinois.....Secretary
J. F. McKENNY, King City, Mo.....Treasurer

Executive Committee: S. E. Lantz, Congerville, Ill.; Henry Jackson, Stormville, N. Y.; J. M. Tudor, Olin, Iowa.

Finance Committee: Henry Marshall, Lafayette, Ind.; L. R. Kershaw, Muskogee, Okla.; S. E. Lantz, Congerville, Ill.

Classification Committee: J. Garrett Tolan, Pleasant Plains, Ill.; John Brown, Rose Hill, Iowa: O. V. Battles, Yakima, Wash.

Breed Promotion: L. R. Kershaw, Muskogee, Okla.; G. C. Passmore, Prattville, Ala.; H. H. Jackson, Stormville, N. Y.

Committee on Judges: J. F. McKenny, King City, Mo.; L. R. Kershaw, Muskogee, Okla.; L. E. Laflin, Crab Orchard, Neb.

Committee on Appropriations: J. C. Mills, Jr.; Kirksville, Mo.; G. C. Passmore, Prattville, Ala.; E. H. Schloeman, Mankato, Minn.

Board of Directors:

Terms Expiring 1938—John C. Mills, Kirksville, Missouri; L. R. Kershaw, Muskogee, Oklahoma; J. M. Tudor, Olin, Iowa; L. E. Laflin, Crab Orchard, Nebraska; G. C. Passmore, Prattville, Alabama.

Terms Expiring 1939—Henry H. Jackson, Stormville, New York; John B. Brown, Rose Hill, Iowa; Henry W. Marshall, Lafayette, Indiana; J. F. McKenny, King City, Missouri; Alex. Minty, Ionia, Michigan.

Terms Expiring 1940—Otto V. Battles, Yakima, Washington; J. Garrett Tolan, Pleasant Plains, Illinois; E. H. Schloeman, Mankato, Minnesota; Charles T. Neale, Gordonsville, Virginia; Sen. Simon E. Lantz, Congerville, Illinois.

Subscription price to all points in United States, $1.00 per year; Canada, $1.25 per year; all other foreign points $1.50 per year.

Notice—Please address all correspondence and remittances to the Aberdeen-Angus Journal, Webster City, Iowa and not to individuals as they are many times away from the office several days at a time and your letter may wait a long while for an answer.

If you wish to change your Post Office address be sure to give the old as well as the new.

PUBLISHED FIRST OF EACH MONTH

Advertising copy should be in this office fifteen days prior to publication date.

WEBSTER CITY, IOWA, U. S. A.

APRIL 1938

BIBLE THOUGHT:
FINDING THE RIGHT WAY:

Seek ye the Lord while he may be found, call ye upon him while he is near; let the wicked forsake his way, and the unrighteous man his thoughts: and let him return unto the Lord, and he will have mercy upon him; and to our God, for he will abundantly pardon.—Isaiah 55:6, 7.

Every animal sells!

As we Journal folks go about the country the question is constantly being raised: "Will the Congdon & Battles sale be a complete dispersion or will some of the good ones be held back." To this question we have been unable to make a definite reply until now as we did not know ourselves. A letter from Manager Otto V. Battles states that every animal in the Congdon & Battles held will be sold. Manager Battles is selling at private treaty all of the less desirable cattle, leaving only the tops for this occasion. There will be approximately 350 lots in the sale, including the show cattle and their illustrious ancestors that could not otherwise have been purchased at any price, for they are the cattle that have been responsible for the great showing that Congdon & Battles have made in the show rings these many years. This Congdon & Battles dispersion will no doubt be the high spot in Aberdeen-Angus history in America. It is only upon such occasions that the public is able to divide such treasures as are to be found here. Those worrying about entertainment need have no fears for it is hoped that complete plans can be announced in the next issue of the Journal. In the meantime Mr. Battles will be pleased to have word from all who intend to be present. State your room requirements so reservations can be made for your comfort. Watch the next issue of the Journal for further announcements that will be of vital interest to you.

—Editorial—

Does it pay?

The Mercer County sale held at Aledo, Illinois, Monday, March 17th, brought to the attention of the buying public another example of wise purchasing and careful mating of breeding cattle. Reference is being made to the consignment from the Blakley & Hyett Estate herd that is being dispersed in order to settle the estate. The offering consisted of the herd bull, a cow and her descendants. The late Mr. Hyett was a familiar figure about the sale rings and the show yards, unassuming but ever mindful of the necessity for breeding better cattle, he purchased wisely and of the better kinds. Reference to better kinds means simply this: Individuality, quality, type, style and ability to carry a smooth fleshing, coupled with popular breeding. Popular breeding means a combination of blood lines representing outstanding bulls and females. Show yard records and ability to reproduce that kind were features never overlooked.

J. F. Hyett was just as particular about the quality and the breeding of his herd bull as he was in the selection of his foundation females. This three year old herd bull, Double Burgess 488374, carried the blood of the International grand champions Eileenmere 15th, Oakville Quiet Lad, Blackcap Revolution and showed the names of the great imported cows Blythesome Maid of Banks, Miss Burgess 3d of Nisbethill and Miss Blinky. This great young bull sold to Senator Simon E. Lantz for $540.00.

The foundation cow was Beautiful Maid of Woodcote 3d 429688, whose early production record we know nothing about. Her tabulation shows every sire to have been an outstanding bull in the old country, her sire and dam were half brother and sister, being out of Imp. Bettyline. She sold in her ninth year, accompanied by a heifer calf by Double Burgess, at $470.00 and found a new home with C. H. Donell, of Westerville, Illinois, who is assembling a great herd of good ones. Her January, 1935, daughter Beautiful Maid of Woodcote 12th sold to F. E. Glize, of Aledo, for $390.00. Her December, 1935, daughter Burgess Maid 2d sold to Milo Sheats, of Aledo, at $360.00. These two were full sisters sired by Alexander M. of Rothmaise whose four grand parents were sired by the International grand champion Blackcap Revolution. Her December 1936 daughter by Double Burgess sold to Wm. Bell Watkins, of Berryville, Virginia, at $200.00.

The first daughter of Beautiful Maid of Woodcote 12th was dropped in March, 1937, she was sired by Double Burgess and sold also to Mr. Watkins at $350.00. Mr. Watkins knows the good ones too.

Again, it must be plain by this time that it pays to buy good ones and that it pays to take good care of them. Here is a little family built around a single cow that was destined within a few years to make a fortune had Mr. Hyett lived to keep them together. Blood does tell and the successful breeders will sooner or later recognize this fact. This testimony is given as evidence in the case of Good Cattle vs. The Indifferent Sort. The intention is not directed toward the support of this one particular family, but rather to facts that can be applied to any substantial tribe. Try it in your own herd. It's a mighty good thing to take inventory occasionally. The sales just ahead afford many opportunities to select foundation material that will bring about similar results when properly handled.

—Editorial—

I wonder!

A Market Bulletin from a state in which we Aberdeen-Angus breeders are trying to promote the better beef program through the use of pure bred registered bulls, which of course from our viewpoint should be Aberdeen-Angus, lies upon my desk. In its "For Sale" listings appears an advertisement which reads like this: "3 good grade Angus bull calves, 8 to 10 months old, $50.00 each." I wonder what philosophy can be applied to a business of this sort? Looks like this might be a job for the good county agent if there be one in that county. A visit to the owner of these calves showing him where he is doing himself an injustice by putting grade bulls at work in his community together with a presentation of the fact that these calves would undoubtedly prove their greatest worth in the feed lot should serve to put the breeder on the right road. If this man has a chance to develop a bull trade, help him to get started with some pure bred registered cattle so he will have something of intrinsic value to offer his clientele. It would cost no more to keep the cows and the calves should sell for twice the asking price and prove their increased value to the men who might purchase them for commercial production. The steps leading to progress are just too short when a grade bull is used for reproduction. The Journal would like to see this breeder producing pure bred bulls for his trade and we shall be delighted to help work out a program looking toward that end. If the beef cattle extension department in that state can work out a plan to help eliminate this sort of bull business, that department will render a service of the highest order.

a half dozen

We have a half dozen or more yearling bulls ready for light service that we are offering at private treaty sale. These bulls are mostly from our best cows and they are quite promising young animals that will be priced to sell promptly. We should like the pleasure of showing these bulls to anyone interested.

Geo. M. Laughlin, Kirksville, Mo.

Nebraska Sale

Revealed Strong Demand—Supported Well by the Bidders

Nebraskans and the breed supporters in general may well feel proud of results attained in the annual state breeders sale held at Columbus on Monday, March 21st, at which time Col. A. W. Thompson succeeded in collecting an average of $127.92 on sixty-five head of bulls and females. The management consisting of President C. A. Anderson, of Beatrice; Vice-President, Geo. Vanderkolk, of Bellwood; and Secretary M. J. Krotz, of Odell; is to be congratulated not only upon the final results but upon being able to bring to the public a better offering than usual. A closer culling another year will undoubtedly bring still better returns to those who consign cattle to this popular sale. There is an ever growing demand in Nebraska for better Aberdeen-Angus bulls. Especially is this true among the men who are operating high class commercial herds where good bulls show enhanced annual dividends when their calves come to market. It was plainly evident also that a great many producers who are operating grade herds of other descriptions are looking toward the use of good Aberdeen-Angus bulls as a means of attaining better prices for their annual calf crops.

Judge J. V. Arney

This condition is not hard to understand when one gets on the ground and learns what is really transpiring. I sat upon the seats and visited with a breeder who has long had high grade Aberdeen-Angus cows that have been mated with registered bulls for many years—his calves brought twelve cents per pound last fall. A neighbor sat on these same seats who does not use an Aberdeen-Angus bull—his calves sold at nine cents. That's a differece of only $12.00 per head in this instance. One uses $300.00 bulls and the other frets about paying a hundred. When the quality of the bull represents the difference in price it does not take the good bull long to become the cheapest bull to use. Buying a cheap piece of machinery to be used but a season or two in order to tide over a bad spot is an entirely different thing than buying a cheap bull. The machine will serve its purpose in a way at least and pass out of the picture, but a cheap bull will stamp his imprint upon a herd of cows and this imprint of imperfection will carry on for generations. A few less cows and a battery of better bulls will soon put any commercial herd on its feet. And this goes for the pure bred breeder as well.

The judging contests conducted in the forenoon attracted a great crowd of young people. These youngsters were divided into two groups: 4-H Club members and Vocational Agriculture members. Trophies were presented to the winners in both sections. This feature of the show and sale certainly is worthy of the heartiest support of every breeder in the state. There is nothing like close contact and critical inspection of individual animals that will bring the new generation to a full appreciation of the Aberdeen-Angus breed.

The showing of the sale cattle drew a large crowd of interested spectators composed chiefly of commercial cattle producers whose ranks were supported by a good attendance of registered Aberdeen-Angus cattle breeders of the state. The University of Nebraska is to be congratulated upon its policy of reserving each year a few choice young bulls which are fitted and brought to this annual sale. These University herds belong to the people who have a right to take advantage of the good work that is being done in these herds. Other states might well follow this example for after all it's the development of good breeding cattle that does the citizens of any state the most good. It was the twelve months old bull calf, College Clovermere 522934, bred and owned by the University that found favor with Judge J. V. Arney, of Des Moines, a life long breeder of Aberdeen-Angus cattle of high quality and now owning one of the most popularly bred herds in the country. This little fellow not only won his class but he also made grand champion in the bull division of the show. Judge Arney's selection was backed in the sale ring when this bull calf outsold by $125.00 any other animal in the sale. He had many admirers, however it remained for Mrs. Mary K. Keenan & Sons, of Bridgeport, to make the last bid of $350.00. So College Clovermere will be at home at Greenwood ranch now. He was an intensely Rosemere bred youngster, being out of a line bred Prizemere 9th dam and he was sired by Epponian of Rosemere 6th a splendid son of the famous breeding bull Prizemere 32d. The Keenans were fortunate in this selection.

There are many other high spots that might well be mentioned but we must confine comments to generalities in a combination sale like this. Suffice it to say that a general average of $127.92 on sixty-five head of cattle in the short grass country is a highly satisfactory transaction. The forty-six bulls, from calves to four year olds, passed the block at an average rating of $146.41 which means that the better bulls sold well.

Evidence Envito 504948—An outstanding two year old son of Evidence of Strathmore that is selling as a tried sire in the Krotz Stock Farm sale at Odell, Nebraska, on Monday, May 2d, at which time the GET of this great breeding bull will be featured at auction. He's the thick, lowset, smooth kind, so eagerly sought after these days. Have you asked for a catalog? Then do it today—study pedigrees.

In fact the first five head averaged $245.00 each; the top ten averaged $220.50 and the top twenty head, nearly a third of the offering, went at an average of $191.25. The short end of the bulls and the females brought the average down in the finals. While this was primarily a bull sale and there were but few female buyers present, the champion female, Rose's Revolution W. 521134, sired by Eric Revolution B. 459698, and owned by William Williams & Sons, Clarks, Nebraska, brought $145.00, the top for females.

All in all it was a great sale. A sale that indicates clearly the growing popularity of Aberdeen-Angus catte in Nebraska and adjoining states. Following is a list of the cattle selling at $100.00 or more:

SUMMARY:

65 Head,	$8315.00,	average	$127.92
46 Bulls,	6735.00,	average	146.41
19 Females,	1580.00,	average	83.16
Top 5 head,	1225.00,	average	245.00
Top 10 head,	2205.00,	average	220.50
Top 15 head,	3057.50,	average	203.83
Top 20 head,	3825.00,	average	191.25
Top 25 head,	4537.50,	average	181.50
Top Bull—College Clovermere 522934. Sire Epponian of Rosemere 6th 463942			350.00
Top Cow—Rose's Revolution W. 521134. Sire Eric Revolution B. 459698			145.00

BULLS:

Eric Elano 492333, calved November 28, 1934. Sire, Elano Mar- [Please turn to page 33

Black Pastures

Bummer Revolution 519410, son of the International grand champion Revolution 100th has been added to our battery of herd bulls. Young stock for sale.

DR. C. A. ANDERSON, BEATRICE, NEBRASKA

Greenwood Ranch

Has a worthy offering of yearling and two year old Aberdeen-Angus bulls. Particularly fitted for and adopted to range conditions. T. B. and Bangs accredited.

Mrs. Mary K. Keenan & Sons, Dalton, Nebraska

Offering Choice Bulls

Ready for service. Guaranteed to satisfy or money refunded. Sired by some of the breed's best sires. Your inspection of my outstanding herd is invited.

L. E. Laflin, Crab Orchard, Nebraska

Strong aged bulls

READY FOR SERVICE. A four year old; three two year olds; four long yearlings; in good condition. Nebraska bred and raised. Priced to move quickly. Write or come see them.

H. R. Fassnacht, Fairmont, Nebraska

Bulls!

If it's the good thick, low set sort that you are looking for—STOP LOOKING—come and see what we have to offer. Richly bred bulls in a wide range of ages to suit most any purchaser. We know you will like these bulls. We shall be pleased to show them.

William Williams & Sons, Clarks, Nebr.

A Few Young Bulls

For sale at this time
Buy bulls representing the Breed
with a History and a Future.

J. F. LONGENECKER, Dorchester, Neb.

Featuring the Get of Evide

Our select draft sale

Consisting of FIFTEEN BULLS and FORTY-FIVE COWS and HEIFERS brings to the men who are planning to found new herds an opportunity seldom offered in one sale; namely the opportunity to select a group of heifers all by one sire—uniform in type, conformation, breed character, width, thickness, depth of body, built along the lines of modern demands for beef making equipment. A foundation selected here, mated with the right bull will quickly and quiet correctly establish the new owner in the front ranks of the pure bred Aberdeen-Angus breeding business. We do not say this because the cattle belong to us, but rather as sincere advice to the new beginner who would like to get started on the right road to success. There are bulls here too that will prove beneficial in the uplift of most any herd. We deem not only ourselves but the breeders of this state who are in our trade territory fortunate indeed that Strathmore Farms saw fit to allow this great young bull to come to our herd. We want you to come to our sale and avail yourselves of this opportunity to participate in the good influence that this great bull has already created. Remember please that this is an offering of HERD BULL PROSPECTS away above the average, and that the females are destined to be GREAT BREEDING MATRONS—breed improvers if you please. Come and look them over and satisfy your own good judgment as to these statements prior to the opening of the sale.

EVIDENCE

Sire:

★Revolution 81s
H. O. Harriso

Dam:

★Evince 254158
Escher & Ryan

eft—
VIDENCE EVI
ne of his great

Odell, Nebraska, Mond

15 Bulls and 45 Females

Blackcap Revolution

Sire of Three Internati
champion sons as well a
of Revolution 81st. O
breed's most popular bre

The In

Kro

Jos. Krotz an

Revolut

Evidence of Strathmore

EVIDENCE of STRATHMORE 467200—Calved July 25, 1932

McHenry Eisa Trojan Erica

Sire: ★Revolution 81st 419223.... H. O. Harrison

- ★B'kcap Revolution 287269 — Escher & Ryan
  - ★Earl Marshall 183780..... W. A. McHenry
    - ★Protine 138372 ..... W. A. McHenry
      - ★Baden Lad 61883..... Pride McHenry 42d 82409.....
      - ★Erica McH. 12th 104123.... W. A. McHenry
    - ★B'kc'p McH. 104th 149400 — W. A. McHenry
      - ★Quality Prince 117284..... F. L. Sullivan
      - ★Bkbd McH. 79th 125458 — W. A. McHenry
- ★Pride of Ash Row 297073 — Grover C. Moritz
  - ★Elmland Burr 231541..... R. Wilkinson & Sons
    - ★Black Oakfield 153033..... M. H. Donohoe
    - Elmland Bride 178599..... R. Wilkinson & Son
  - ★Momount Pr. 21st 203479 — Charles M. Russell
    - Elfin of Home Dale 142474 — Silas Igo
    - Momount Pride 13th 156354 — Charles M. Russell

Dam: ★Evince 254158 ..... Escher & Ryan

- ★Earl Marshall 183780..... W. A. McHenry
  - ★Protine 138372 ..... W. A. McHenry
    - ★Baden Lad 61883..... W. A. McHenry
    - ★Pride McHenry 42d 82409 — W. A. McHenry
  - ★Erica McH. 12th 104123.. W. A. McHenry
    - ★Eliminator of Ball. 50237 — G. M. Grant
    - Erica McHenry 6th 71696.... W. A. McHenry
- ★Erica McH. 30th 158953 — W. A. McHenry
  - ★Ederic 104114 ..... W. A. McHenry
    - ★Eliminator of Ball. 50237 — G. M. Grant
    - Erica McHenry 5th 71694.... W. A. McHenry
  - ★Ellen of the Dell 123984.... William Grant
    - ★Prince Fest. of B. 123876 — Geo. McPherson Grant
    - Elena of the Dell 123883.... Wm. Grant

Left— EVIDENCE EVITO—Lot 1. One of his great sons selling.

Monday, May 2nd, 1938

The Invitation to Attend

We find great pleasure in extending this special invitation to all lovers of good Aberdeen-Angus cattle to attend our annual draft sale on the above date. We know that you will find here the greatest offering that we have ever been able to bring before the public. This bull EVIDENCE of STRATHMORE has lived up to expectations. Individually accepted by all who have seen him as one of the outstanding bulls of the day—his work in our herd has been phenomenal—type, quality, breed character, lowsetness, thickness and depth of body in the young things we are offering attest his potency as a sire and ability to transmit those characteristics. Again we extend a hearty welcome to you to spend the day with us.

Krotz Stock Farms, Odell, Nebraska

Jos. Krotz and M. J. Krotz, owners. Auctioneers—Thompson and Halsey. Fred Hahne—for the Journal.

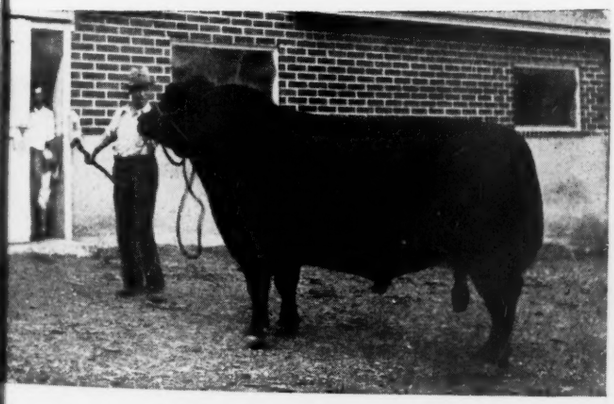

Revolution 81st Many times champion and grand champion at leading fairs—Sire of Evidence of Strathmore 467200.

Earl Marshall Sire of Five International grand champion sons including the popular International grand champion Blackcap Revolution 287269.

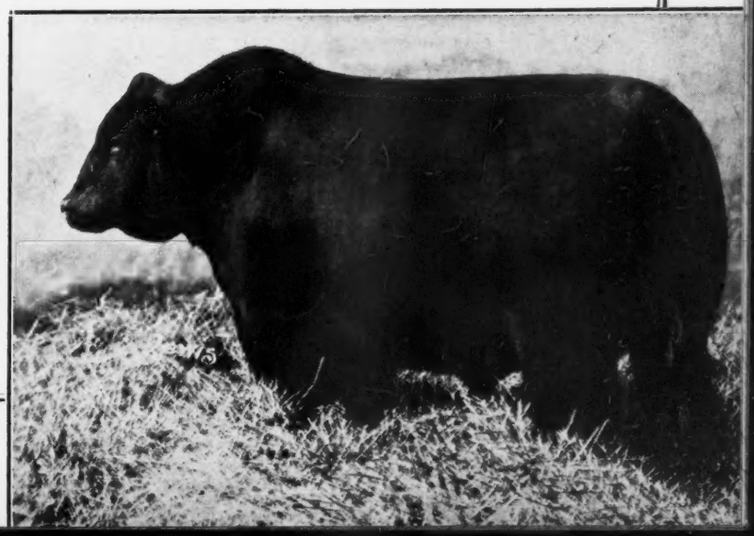

Mercer County News

By Hugh McWhorter

The Top Goes to Virginia—William Bell Watkins is Purchaser

It is difficult to write of items other than those connected with our recent sale. The Mercer County Breeders had selected from their best, and fitted them as they would like to buy them. The wonderful attendance and liberal appraisal is appreciated by all consignors. The manager wishes to add his personal appreciation to the Aberdeen-Angus Journal staff for the cooperation extended by them in assisting him both prior to and during the auction, and to the consignors for their watchful attention in making each of his various tasks as easy as possible. It has been this loyal spirit that has made the Mercer County Aberdeen-Angus Association a success. With it by-laws, etc., are unnecessary—without it they are equally useless.

During the past eight years these March auctions have been held under probably the most varying conditions possible to imagine. Each year they have met with a good attendance and profitable prices, indicating a consistent buying power of those engaged in the business.

During the period of lower prices less attention was given to bloodlines, in fact few of the choicer kind were offered, but with increased interest the breeders have again turned their attention to the reason why certain strains are seemingly more consistently good producers, and they are willing to pay accordingly. It is interesting to note that about an equal number of bull and family strains have been instrumental in the breed's greatest improvement, refuting the ideas advanced by some that one side or the other is alone necessary in the constructive breeder's plans.

——Mercer——

Private sales reported to the secretary have been few but at prices about in line with those obtained in our sale. Among those made were a McHenry Blackcap grandson of Earl Marshall from the Paul J. Graham herd to W. S. Butcher & Son, Aledo, for use on their herd of Aberdeen-Angus cows recently purchased in Iowa. A Rosemere Pride son of Eminence of St. Albans by Milo Sheats to Dennis Collinson, of Victoria, Illinois, a McHenry Blackcap bull by Curtis R. Lowry to Fred Felton, Aledo, Illinois and a McHenry Blackcap bull from the Blakley & Hyett estate to head the pure bred herd of Silvis Pitman, Viola, Illinois.

——Mercer——

Numerous inquiries for cows for commercial production have been received but few are offered. The only sale made was the Ralph Morrow herd at Joy, Illinois, to Mr. Kirn, of Chicago, for his farm in Whiteside County. Their McHenry Blackcap herd sire was sold to Doran Bros., Ohio, Illinois, for use on a herd of seventy Shorthorn cows.

——Mercer——

We are glad to welcome Mr. Ostrander into our Aberdeen-Angus ranks. He is a former Mercer County boy who has been successful in business ventures and has seen fit to invest in several Mercer County farms which he is stocking with Aberdeen-Angus. While his plans have not been entirely made, it is to be hoped his purchases are such as to fit into their successful operation in the future.

——Mercer——

Plan now to be in Aledo again June 2d when the last of the Blakley & Hyett estate herd go under the hammer. This offering will be supplemented with the best available from all of the county's choicest herds. Watch for next months issue of the Aberdeen-Angus Journal for details.

——Mercer——

And now, back to the Mercer County Sale held March 17th. The Journal wishes to announce this as one of the most outstanding events in recent years in the middle west. When an average of $191.44 per head is attained on eighty-seven head the reader will know that the Aberdeen-Angus breed has scored a victory worthy of note, one that will compare favorably with any other sale of its kind. When more than thirty head go past the auction stand at an average above $300.00 there is that further assurance that the Mercer County breeders are on the right track—producing and developing in a highly satisfactory manner a kind of beef cattle that meets all present day demands. Breeders were assembled from many states, others were represented at the ringside who had placed their estimates on valuations just under those attained. Had these men been present the story might well have been different, even a better average might easily have been recorded. Col. W. H. Cooper did a nice piece of block work. Manager Hugh McWhorter who had been somewhat indisposed prior to the sale had leaned heavily upon his neighbor breeders for assistance in arranging this affair. For the first time Hugh was compelled to be satisfied with sitting in the auction box and taking things easy. This sale will no doubt put new life into this Aberdeen-Angus warrior, for his countenance shone like a brand new silver dollar by the time the sale had gotten into full swing. Milo Sheats wore a big smile as did Mr. Watkins of Virginia when the latter purcased Milo's yearling bull, Double Bar 3d, at $710.00 which was the sale top. This was a fine price but if this bull goes on and makes good in line with the promise evidenced at this time Mr. Watkins' smile will be the one that carries on and in that case the purchase will prove one of the best bargains of the day.

The record made by the Blakely & Hyett consignment was ablaze with glory in the achievement of a sweet little matron in a very brief period of years. Check this record and see whether it pays to purchase the right kind of foundation material. When the clerk rang the till at $510.00 for the eleven year old daughter of Earl Marshall out of a daughter of the International grand champion Bar Marshall who was also a son of Earl Marshall, there was ample evidence that cows of substance and breeding tracing as does this cow Barbara McHenry 58th filled to the brim with the best [Please turn to page 29 for rest of this story

Announcing the Complete Dispersion

Blakley and Hyett Herd **Thursday, June 2nd, 1938**

Mercer County Aberdeen-Angus Breeders Sale Pavilion, Aledo, Illinois

The necessity for this immediate sale is keenly regretted. In our October 1937 sale, nine head were sold at an average of $260.00 and in the sale just held ten more averaged $308.00. These cattle had been selected as nearly as possible by family strains. In this final group are four McHenry Barbaras, including the original selections from St. Albans Farm; one three year old Glencarnock Elba; four Duchess, the tribe that produced the heifer calf that J. Garrett Tolan purchased for show in his 1938 show herd; four Lady Idas, wonderful producing cattle and one Heatherbloom. Ten of these should calve by sale time to Double Burgess, the great bull purchased by Senator Lantz in our recent sale.

To assist Blakley & Hyett in completing this auction, Dr. R. C. Johnston is selling fourteen young females, McHenry Blackcaps, Evergreen Ericas, and Blackbirds, all either with calves at foot by, or bred to Beileenmere, an outstanding breeding son of Eileenmere 32d, top priced bull in any Mercer County sale until the recent March sale. G. A. Morgan and Farr Carroll are listing choice females by champion producing sires used jointly by them. J. E. Brown & Sons will be represented with a similar group. Shoemaker Brothers have selected three choice daughters of their new herd sire, Ernest of St. Albans, an Enchantress son of Emulous. H. Lee Thornton stated "You can count on a few from me." W. L. Candor & Son are selling Burgess 29th, one of the really great bulls of the breed. (Write to Secretary Tomhave and ask his opinion about this great sire). McWhorter & Sheats have listed their great Evergreen sire, Eminence of St. Albans, a bull whose outstanding individual merit, producing ability and bloodlines cause him to be appreciated by all who know him. From the Sheats herd will come a daughter of Imported Evergreen 44th. From Greenview, the McHenry Barbara cow purchased in our fall sale at the top price; Glencarnock Elba and Cridlan Evergreen yearling heifers and an exceptional Miss Burgess bull calf. Other great herds will be represented to make this final Blakley & Hyett dispersion an outstanding event. Watch for the May issue of the Aberdeen-Angus Journal for complete details. We wish to express our appreciation for your splendid support of our March sale and we hope that you will be pleased with this consignment, our only method of showing our appreciation for the assistance rendered our association by Blakley & Hyett in making Mercer County Aberdeen-Angus history.

For catalogs, address: **Hugh McWhorter, Sec'y.,** **Mercer County Aberdeen-Angus Breeders' Ass'n. Aledo, Ill.**

Missouri News

Breeders Bull Sale to be held at Fayette, Tuesday, April 12th

Speaking of his consignment to the Fayette sale to be held April 12th, Mr. R. L. McLachlan, who was ill in bed at the time of writing, said: "One of these bulls is exceptional, fit for the best of herds." Both these bulls are sired by Elmer P. 2d 430816 who is a son of Elmer 6th 414520. Those interested are invited to see these two bulls in their stalls before the sale.

——Missouri——

O. T. Huffman, of Novinger, Missouri, is today offering a fine group of good aged bulls that should prove attractive to those desiring bulls for immediate service. Mr. Huffman has been gradually changing his grade herd over into a pure bred herd, through the process of replacing the grades with registered breeding cattle until he has reached the place where he soon expects to dispose of his grades entirely. He just recently completed a fine new barn on his 316 acre farm. Reports feed plentiful and cheap, hay selling at $3.00 to $5.00 per ton in the stack.

——Missouri——

Curtis H. Eastwood & Son, Fulton, Missouri, recently sold to Dyer & Davis, of Sedalia, Missouri, three cows with heifer calves at foot. These cows were sired by Earl Eric Marshall 5th 444963 who is a son of Erwin Marshall B. 6th and Elluna of Glyn Mawr. This firm also took a fine young bull, Elburn 10th of St. Albans, who is a grandson of Erie Revolution and Emulous.

——Missouri——

Twenty-five bulls passed the final requirements test as to breeding, quality and individuality, and they will constitute the offering of Aberdeen-Angus bulls to be sold in the Bull Sale at Fayette, Missouri, on April 12th, according to the report of the sale committee that had to do with the selection of the animals for this event. On this page will be found some special announcements concerning some of the lots. A catalog can be had be addressing Dan E. Miller, Secretary, Fayette, Missouri. Buyers can rest assured that this will be a real toppy bunch of bulls as no tops have been sold out of this lot. Every effort is being made by the sales committee to establish Fayette as the center of Missouri Aberdeen-Angus activities. This means simply that they have given every attention to quality.

——Missouri——

Mr. O. G. Malkow, is consigning a pair of bulls from his Lonjac Farm, at Lee's Summitt, that according to Manager J. D. Hooten have been selected with a view to upholding the high standard of excellence adopted at Lonjac. They are both sired by Elbor of Page by Ensign of Page, who is a full brother to Ensign's Eline of Page the 1921 International grand champion female. The dam of Elbor of Page is Glencarnock Elba 4th and she is a daughter of the International grand champion Blackcap Revolution. One of these young bulls is out of Erichoe 5th by Bardell Martin 2d by Bardell the International Junior Champion son of Faultless Pass. The second bull is a son of Ever Glory by Edgar Protest, the sire of the 1930 American Royal champion steer. Edgar Protest is by Imp. Edgar of Dalmeny, a noted sire of champions in Great Britain before being imported to this country. His dam Pride Protest 6th was the International grand champion daughter of Earl Marshall. This pair of bulls are built right and they have the backing that should carry them through successfully in any herd. Lonjac quality, type and blood lines will be found among the best in this country. See these bulls.

——Missouri——

J. E. Hannah & Son, of Odessa, Missouri, who have for years been counted among Missouri's best breeding firms recently selected an outstanding young bull, Elbor of Lonjac 17th, from the Lonjac herd at Lee's Summit, Missouri. This bull is reported to be of exceptional merit, level, thick meated and of true Aberdeen-Angus type. He is a son of Elbor of Page, so well known as a producer of champions, and out of the good Briarcliff cow Briarcliff Edella 20th, who is by Briarcliff Pedro who was a son of Black Balzac of Page. Her dam, Edella Briarcliff is by Revelerica one of the outstanding sons of the 1923 International

[For conclusion turn to page 28

Our Fayette Sale Offering
Is composed of two fall yearling bulls ready for service, both well bred Blackbirds, both sired by Elmer P. 2d 430816, a son of Elmer 6th 414520 and Queen of Macon 376625. A good rugged pair worthy of your consideration. Inspection invited. The dam of one is by G. Blackcapper 2d 337403 and the dam of the other is by G. Bonnie Lad 386221.
R. L. McLACHLAN, ESTILL, MISSOURI

2 Bulls for Fayette Sale
Miller's Black Boy 2d, calved Aug. 3, 1936, sire—Brockmere 479600, by Blackmere 85th; dam a daughter of Eline's Earl Eric. Also, Eldora's Black Paul, calved April 22, 1937, sire Blackcapmere of G. A. 2d by Blackmere 85th; dam a daughter of Edwardo 2d 450345; by Erl McHenry 419252. Let me show them to you sale day.
P. C. DENNIS, HIGBEE, MISSOURI

25 choice bulls
To Be Sold At Public Auction On
Tuesday
April 12, 1938
At Fayette, Mo.

These 25 Choice Bulls are of Prizemere, Blackcap, Erica, Pride and Queen Mother breeding. They were all inspected last fall and held for this sale. These bulls were inspected again on March 10th, 1938, by the Missouri Live Stock Association and passed the standard set for bulls that will be allowed to go into the Fayette sale. ● ● All the TOPS, and only the top bulls are included in the 25 bulls offered. Their ages run from 12 to 18 months old. ● ● Outstanding herd bull prospects are in this offering. Health Certificates provided permitting out of state shipments. Take this occasion to visit Howard County, the center of the Aberdeen-Angus industry of Missouri for many years. ● ● L. W. Brockman, Fayette; J. F. Innes, Fayette; John W. Tippett, Armstrong; P. C. Dennis, Higbee; and other well known breeders have bulls listed in this sale. ● ● Fayette is located on Highways 5 and 240, just off of 40 and 24. ● ● Col. A. D. Bradshaw, Smithshire, Ill., Auctioneer.

[For catalog address]
Annual Bull Sale, Fayette, Mo.
Dan E. Miller, Secy., Fayette, Missouri

Earl Eric Revolution 3d 478566
is our herd sire. We will have some of his produce for sale this spring. From all the established families, McHenry Blackbirds, Enchantress Ericas.
W. C. & C. D. GRAVES, FULTON, MO.

Bonny Ridge Herd
12 outstanding bulls by Ericmere 51st. He by Blackcapmere 16th by Prizemere 9th. His dam Eline 8th of Page by Glencarnock Rev 6th by Blackcap Rev.
L. V. DICKINSON & SON, BOGARD, MO.

Oak Hill Farm
Now offering for sale the following bulls: My 4 year old herd bull, Pride's Queenmere 488559; a coming 2 year old, Rabban of Oak Hill; a good one, low set, deep, good head; a past 2 year old and two last August bull calves.
O. T. HUFFMAN, NOVINGER, MISSOURI

For Sale—an Eisa Bull
Calved July 31, 1936; by Earl Eric Marshall 5th 444963; dam by Eileenmere 15th; 2d dam by Revolution 7th; Mo. University has used this bull some.
CURTIS EASTWOOD & SON, FULTON, MISSOURI

Mr. Bull Buyer
Would you like for the sire of your next herd bull to be a grandson of Emulous and Eileenmere 15th? If so, get in touch with me.
ROL. M. EVANS, MARYVILLE, MISSOURI

Lonjac
Aberdeen-Angus
of Superior Type, Quality and Breeding

See our young herd bull prospects before selecting your next herd bull. Sired by our two great breeding bulls, Elbor of Page and General 6th of Page. Prices reasonable. Quality our slogan

For the Promotion of the Breed . . .
we are CONSIGNING TWO YOUNG BULLS OF EXCEPTIONAL MERIT to the beef bull sale at
Fayette, Missouri, April 12th

Write for details
Lonjac Farm
(Near Kansas City)
O. G. MALKOW, Owner J. D. HOOTEN, Mgr.
Lone Jack, Mo. P. O.—Lee's Summit, Mo.

Kentucky—

Fifty-seven Lots to be Sold at Lexington, Thursday, May 5th

From fourteen of Kentucky's finest herds come the fifty-seven lots to be offered on the 5th of May at Lexington. You will find fifteen choice bulls, a few of them tried sires of excellent blood lines and certainly good individuals. Many will be youngsters ready to begin their lives of usefulness to the breed. The females are as fine a lot of cattle as is possible to secure in Kentucky. If any reader doubts that there are many good ones in Kentucky, we ask that you drive to most any herd and see for yourself. There will be open and bred heifers, and a few cows with calves at foot and many ready to drop calves in but a few weeks.

We really believe that it has been seldom if ever that Kentuckians have been offered an opportunity as is presented at this Lexington Sale on May 5th. For all the cattle in the sale were selected from the herds to promote the breed, cattle equal in type and quality to the standards set by these breeders were they out buying instead of selling. In fact your sales committee selected them upon that basis and we are certain that they meet the approval of all. Plan now to be at Lexington on May 5th and in the meantime write to J. Harvey Allen, requesting a copy of the catalogue. You will find in it many interesting tabulations.

Quish—The Grand Champion Steer at the 1937 Louisville, (Kentucky) Fat Stock Show. Bred and fitted in Kentucky.

Tell your horse-breeding friends of these hornless cattle, who are excellent rustlers, how they consume the roughage that the horses will not eat. Tell them about the market value of a good pure bred Aberdeen-Angus steer, the facts about their early maturity, the demand for better beef cattle. If they ask for proof point out to them the Louisville Fat Stock Show the proportion of Aberdeen-Angus to other breeds, the proportion of winnings, the added premium for Aberdeen-Angus.

Lynnwood

See the three heifers and one bull we are consigning to the Kentucky Sale at Lexington, May 5, 1938.

M. T. MINOR DANVILLE, KY.

Allenhurst

Herd headed by Eileenmere 179th 519968. See our consignment on May 5, 1938. Bulls and Heifers for sale.

J. Harvey Allen, Rt. 2, Lexington, Ky.

Dixie Stock Farm

(Lancaster, Kentucky)

Now offering 25 head of choice yearling heifers for sale. All bred to one of our outstanding herd bulls. Here is an opportunity to procure real seed stock. We shall be happy to show them to interested parties. We think them about the best we have ever offered.

A. T. and J. I. SANDERS, Lancaster, Kentucky

Highland Farm

Herd Sire: Prince of Hill Crest 2d 490852. High Quality pure bred Aberdeen-Angus cattle. Herd cows and heifers are Queen Mothers.

SHELBY W. BLATTERMAN, MAY'S LICK, KY.

Geo. Midden

Announces the establishment of another fine herd. Nothing for sale as yet. Visit our herd.

GEO. MIDDEN, CYNTHIANA, KENTUCKY

Sherwood Farm

We have as our new herd bull young Black Elcho 6th, a son of the famous Prince Elcho 3d. Your inspection of our herd is invited.

ROBERT A SHEARER, LANCASTER, KENTUCKY

Hill Crest Farms

See our consignment of eight splendid young females at Lexington on the 5th of May. Young cattle always for sale.

J. H. QUISENBERRY, WINCHESTER, KENTUCKY

Foundation Stock at Farm Prices!

Best Blood Lines and Prize Winning Stock. We can sell you youngsters at prices you can afford to pay.

LAND O'GOSHEN FARMS,
W. B. BELKNAP, Prop., GOSHEN, KY.

Ballmere 2nd and Burgess K.

head our herd of fifty-six Aberdeen-Angus. Our calves are always in the money at the Louisville Fat Stock Show. At present we offer a few choice open or bred heifers. Some good bull calves are being offered at this time, too. Come see them.

S. A. HILL R. No. 4 HARRODSBURG, Ky.

A new herd

We wish at this time to extend a hearty welcome to see our new herd and to talk Aberdeen-Angus with us. Kentucky welcomes you too.

HUSTON BEALL, JR., WINCHESTER, KENTUCKY

Aberdeen-Angus Cattle

Visit our Herd
Young Stock for Sale
Address

S. B. SNYDER HAZARD, KENTUCKY

Sylvan Heights

Choice Aberdeen-Angus cattle at any age. See them for a good foundation at reasonable prices. Visitors welcome.

EMMETT WELLS & SON, OWENSBORO, KY.

Yes Sir!

If it is a bull you want, bred like the maternal grandam of the last International Grand Champion, I've got it, and cows too.

TOM COCHRANE, SHEPHERDSVILLE, KY.

Clarkland Farms

Extends a welcome to all lovers of beef cattle to visit our herd of Aberdeen-Angus cattle.

R. M. CLARK & SON, Rt. 7, LEXINGTON, KY.

Lavillon

Inviting your most careful inspection of our consignment to the Kentucky Breeders sale May 5th at Lexington. Other young stock for sale at the farm.

S. O. SUBLETTE, VERSAILLES, KENTUCKY

Thursday, May 5th, 1938

KENTUCKY Aberdeen-Angus Breeders' Assn. SALE

Swift Stock Yards **12:30 Noon** **Lexington, Kentucky**

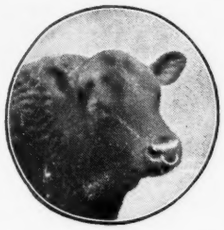

15 Bulls

Seldom if ever have Kentuckians been able to see so many top quality young bulls in any single auction. These young herd bull prospects are sired by many of the finest bulls in the state of Kentucky. There will be a few old enough for heavy service and many ready for light service. The catalogue contains the information and we know that their individuality will please you. A few of these bulls are proven sires and their calves are evidence of their ability as a producer. The type and the quality both concerning the individuals and the breeding back of them well merits your study. We urge that you request your catalogue today and then plan to be at Lexington on Thursday, May 5th. Mention the Aberdeen-Angus Journal.

Consignors

J. HARVEY ALLEN
Lexington

E. D. Axton
Louisville

WM. B. BELKNAP
Goshen

R. M. CLARK & SON
Lexington

FARRIS BROTHERS
Winchester

MINOR and BREEDING
Danville

M. T. MINOR
Danville

J. H. QUISENBERRY
Winchester

WARD RENAKER
Cynthiana

PORTER RICH & SON
Lancaster

A. T. & J. I. SANDERS
Lancaster

ROBERT A. SHEARER
Lancaster

DR. S. O. SUBLETTE
Versailles

J. R. WHITE
Pine Grove

44 Females

Among this group will be many well bred open heifers, and many bred heifers. Some of whom are bred to outstanding bulls. The group also shows a few cows with calves at foot. The breeding of these cattle will please and though space does not permit here to tell you all about them we suggest that you request your catalogue today and then see the cattle on May 5th, or visit any of these consignors before sale date and we are certain you will be among those present at Lexington. Many are sisters to champions at Louisville and Kentucky State fair. Plan now to attend this first Annual Spring Sale being sponsored for the promotion of the breed by these breeders. A most hearty welcome awaits you in Kentucky.

For catalogs address

Kentucky Aberdeen-Angus Breeders' Ass'n

J. Harvey Allen, President, R. F. D. 2, Lexington, Kentucky.

A. W. Thompson, Auctioneer, Lincoln, Nebr.

Gay Quammen for Aberdeen-Angus Journal

Eastern States

Be at Ithaca, May 9th, for Eastern States 2d Annual Sale

A recent trip into the Eastern States section revealed a great enthusiasm for the sale at Ithaca the 9th of May. Again the sale will be held at the Live Stock Judging Pavilion at Cornell University. More cattle are being offered and from the looks of things the general trend is to make them better, both as to breeding and condition.

First I saw the cattle at Bethel and Bob Williams, herdsman and Dale Fletcher, superintendent, were really getting them ready. There's to be a show in connection with the sale and maybe Bethel wants to win. However they are offering three heifers all bred to Bandolier of Anoka 7th, who is a full brother to the 1937 International grand champion bull, Bandolier of Anoka 6th. First is Bethel Blackbird 8th a daughter of Briarcliff Mariner and a member of the Bethel show herd. Another daughter of Mariner is Bethel Elba 5th and the third heifer is Bethel Queen Mother 4th. With the heifers go a young son of Briarcliff Barbarian 8th, a May calf that has a lot of promise as a herd sire.

Briarcliff Farms are sending one bull and five females. The bull, Briarcliff Blackmere 5th, a show bull of last season. When at Eastern States he was first prize in the Summer yearling class. He also made an impressive record at both the Dutchess County Fair and at New York State Fair at Syracuse. Briarcliff Blackmere 5th is a son of Briarcliff Blackman 2d and out of Blue Lady Glencarnock 3d a daughter of Blackmere 4th by Oakville Quiet Lad. He will be a major attraction at the sale for he has the breeding and is a real individual. Two daughters of Briarcliff Blackmere, one by Briarcliff Blackman 2d, one by Boxer of Briarcliff and the other by Barbara's Ensign complete the consignment. We know that these cattle will be well received sale day. You might write to Sam Morrison at Briarcliff for any additional information, that isn't found in the catalogue.

Myron Fuerst sends a bull and two heifers and we regret that we are unable to tell you about them for Mr. Fuerst was absent and as yet hasn't sent the information on to us. We do know however that they will be the same good thrifty kind that we would expect to see from Fuerst Stock Farms.

Two cows are being consigned by Mrs. Rachel Minkler at Tivoli, N. Y. Both of these cows are bred by Briarcliff Farms; one an Enchantress Erica and the other a Blackcap. Both are daughters of Envidon of Glencarnock, one of the breed's great bulls.

John H. Baker at Dover Plains, New York, is sending five lots to Ithaca—one bull, Queen's Consort of Blackbriar sired by Briarcliff Prideman 4th. Four are bred heifers all in calf to Briarcliff Everett. Three are daughters of Briarcliff Prideman 4th and the other is sired by Beau Geste of Blackbriar. We haven't seen these cattle ourselves but from what we hear they will be good. Certainly the breeding is all right. See them sale day.

Down at Millbrook is Rally Farms and manager Obed Potter showed Dale Fletcher and me the consignment from Senator Bontecou's herd. First we saw a son of Elleman of Briarcliff a June '37 calf that is developing into a rather showy little bull. The females are five in number including daughters of Elleman of Briarcliff, Briarcliff Barbarian 6th, Blackcap Glen 5th and Rally Pioneer. If you know the kind of cattle they have at Rally Farms and read the Journal you will know that they bred and exhibited the grand champion group of steers at the 1937 Eastern States Exposition; that Mr. Potter's daughter and son showed the grand champion and the reserve grand champion individual steer at the same show. These cattle will be right in every way, in proper condition to go right along and develop into a herd sire or good brood cows.

Millarden Farms at Annville, Pennsylvania, are being represented this year in the Eastern States sale with four heifers. One is bred and the other three are open heifers. The bred heifer, Millarden Jane, is a daughter of Briarcliff Blackmere 4th by Briarcliff Protestor, and she is bred to Briarcliffe Edwin. The open heifers are all daughters of Briarcliff Blackmere 4th, and one is a show heifer.

Paul Kinne at Ovid, New York, lists three head, two bred heifers and one bull. The bull is Barlise calved in April 1935 and is a proven sire. The two heifers are both in calf to this bull.

Cornell University again sells a few head. As last year they tried to list cattle chiefly of one family so are they doing this year. First is Coquette of Dancote a fine producing daughter of Border Quality and out of Clayton Taylor's best cow, Coquette of Rosemere 8th. This cow has a calf at foot sired by Briarcliff Barbarian 7th the top bull of last year's sale. Selling with her are two daughters—Coquette Barbara and Coquette Cornell both full sisters and calved in '36 and '37. You will like this trio for you can see them all, a mother and three daughters all full sisters. Cornell also sells a bull calved in October 1936, Blackbird Corneller, sired by Briarcliff Mariner and out of Briarcliff Blackbird 110th.

W. R. VanSickle is selling a very good young bull and three heifers. One of the heifers was sought by Sam Morrison of Briarcliff, but at that time Mr. VanSickle decided that he didn't want to part with her. She is the right kind and is a daughter of Andelot Blackcapper 2d by Bar Quality. This bull has been breeding very well for Mr. VanSickle, and he doesn't like to sell the bull nor part with the heifers. However, he has consented to sell these three and they are right, and will all be in good shape. Mr. VanSickle has a few other heifers there at the farm that would be well worth anyone's time to look at. We wouldn't be surprised but what he would sell them reasonably, too. If anywhere near Cayuga, drive out and see them.

L. A. Colton at Geneva, New York, is perhaps the largest consignor both physically and as concerns the number of head that he sells on May 9th at Ithaca. We won't go into his size but, we will mention that he sells six bred heifers all in calf to Miss Burgess Corneller, two of which are daughters of Briarcliff Buxom 2d, whom he terms his "Sammy" bull, the favorite at Colton's farm. Two daughters of Briarcliff Eland 6th and two sired by Briarcliff Black Jester 2d complete the bred heifer group. He includes four daughters of Elba's Black Jester all of which are December 1936 calves, and every one is about ready to breed. Get a copy of the catalogue and study these tabulations, you will like them. You will like the heifers too.

Rather late in the day I arrived at Clayton Taylor's Dancote herd and find that three more are being consigned from this western New York herd. Clayton has long been in the business and knows the good ones. This year's consignment is strictly a female offering, one a cow and the other two heifers. One of these heifers, Beuzetta, a daughter of Pridemere of Wheatland 2d, Dancote's senior herd sire, dropped a fine heifer calf on March 25th sired by Briarcliff Mignot a second prize junior yearling bull at the 1936 New York State Fair. This bull, Pridemere of Wheatland 2d has another splendid heifer in the sale in Questa 8th, calved in 1936. The Taylor cattle were all looking well and the sale group will be of much interest to those on the seats sale day.

The last of the consignors that I visited was W. J. Smith & Son at South Dayton, New York, just a few miles from Lawtons. The consignment from here includes a cow

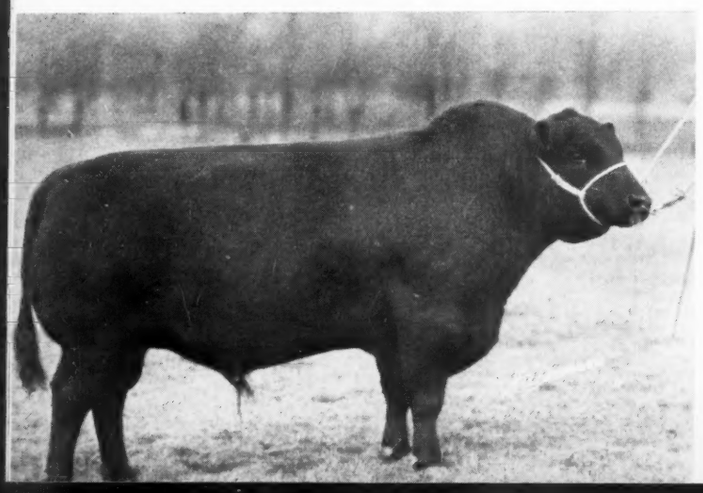

Briarcliff Protestor whose name will be found in the tabulations of many of the cattle to be sold at Ithaca, Monday, May 9, '38.

Farmstead

We have nothing to sell just now. Please watch this space for announcement later when our calf crop will be ready for the trade. In the meantime we shall be pleased to know what your future needs will be. Aberdeen-Angus cattle are peculiarly adapted to our farms.

FRANK S. HAYDEN, WYOMING, NEW YORK

April showers bring May flowers
and bring the pastures green;
If the calves are not CHAINED before
grass comes it makes you feel darn
mean.

ORDER NOW—BE PREPARED

MORFORD

The Chain Man

IOWA CITY, IOWA

bred to Prince Larkin O. and two open heifers sired by the same bull. They will not be too fat but will be in fine condition as Mr. Smith was getting them ready and giving them the care necessary to make them appear at their best.

The 1936 sale was a success, the cattle being entered this year are even better, the number of breeders interested in the sale is growing as is the number of Aberdeen-Angus breeders in New York as well as other Eastern States. Secure a copy of the catalogue today, just write R. B. Hinman at Cornell University care of the Animal Husbandry department and then plan on being at Ithaca on the 9th of May. Come in the morning for the show. Plans are that Alex. Edwards, who showed the 1937 International grand champion bull and who is a member of the firm of Edwards Brothers, Watford, Ontario, Canada, who both bred and exhibited the bull will be present to judge the cattle.

—Eastern States—

Laurel Hill Sells Sunset Revolution 2d.

Flying Cloud Farms at Alstead Center, New Hampshire, announces the purchase of the Aberdeen-Angus herd bull Sunset Revolution 2d 517736 from Laurel Hill Farm, Blandford, Mass. This bull has been purchased for delivery around June 1st when Mr. C. H. Simmons, manager at Flying Cloud thinks he will be prepared to receive this fine animal. The sire of this bull, Prideman 17th of Alpha Road 463402, was a winner of many blues on the show circuit in the middle west and he is proving to be one of the breed's best sires. In 1936 he sired the grand champion pen of steers over all breeds at Eastern States Exposition. This was a record never before equalled.

The dam of this bull is a Blackbird—a family not only popular in the show room, but known as excellent feeders. Her sire, Sunset Revolution, was an excellent bull sired by Glencarnock Revolution, purchased some years ago by the Australian government to head its herd. In commenting on this purchase, Mr. T. T. Whitney, Jr., owner of Flying Cloud Farms says that he is making every effort to bring the best Aberdeen-Angus blood lines into this section of Vermont and New Hampshire. It is common saying that a good herd bull is about

Millstone Farms
Offering a few open and bred heifers representing the finest breeding. Visitors always welcome. Herd is both T. B. and Bangs accredited.
R. L. Sebastian, Rocky Hill, New Jersey

Laurel Hill Farm
Herd founded in 1928 with quality first consideration. Our aim is still the same.
Accredited for Bangs Abortion and Tuberculosis.
J. E. LATHROP, Mgr., BLANDFORD, MASS.

Hillcrest Farm
For sale now two bull calves by Briarcliff Burgomaster 9th. Both are out of excellent dams. See them as they are priced right.
W. F. LUTHER SPRINGWATER, N. Y.

Greetings
And Best Wishes
To The Aberdeen-Angus Breeders
and the Breed
DEWEY L. GILT, MECKLENBERG, NEW YORK

You are invited
To pay this new herd a visit. We are just getting nicely started and hope soon to have some cattle to sell. Just now we need them ourselves.
HARRY B. HALL, PERRYSBURG, NEW YORK

Castle Brook Farm
Herd established in 1926. Herd sire is Briarcliff Mariner 2d. Forty females—Miss Burgess, Evergreen Ericas, Blackcaps. Farm on Routes 5 and 20.
T. M. SCOON, GENEVA, NEW YORK

A New Herd
Having recently founded this herd we have nothing to sell, however we shall be pleased to show our cattle to anyone interested in the Bonnie Blacks.
WILLARD B. EVANS, SKANEATELES, NEW YORK

Neck Chains
Bright coil with adjustable fastener and large number. Made to order. *Send for FREE Catalog Stock Breeders Supplies and Show Equipment.*
WESTON Mfg. & Sup. Co.
1927 Speer Blvd., Denver

Millarden herd
Six Junior Bull Calves and Twenty Junior Heifer Calves are being offered at very reasonable prices. Our herd founded upon selected quality females and outstanding sires. Herd accredited for both T. B. and Bangs.
H. E. MILLARD, ANNVILLE, PENNSYLVANIA

Registered Aberdeen-Angus Cattle
Cows and Heifers
and Young Bulls ready for sale.
See them, priced right.
WM. P. BRIGGS, WILLIAMSTOWN, VERMONT

Angus-Dale
Extends a cordial invitation to visit our newly founded herd of Aberdeen-Angus cattle. 94 Seneca Street. Farm on Highway 14 A south of city.
EDWARD P. MURPHY, GENEVA, NEW YORK

Jamescliff Farms
Now offering a few choice young cows to freshen in the early spring. Negative herd. Visitors welcome.
J. CLIFFORD PURDY, CANANDAUGUA, N. Y.

Windward Farm
Now offering Prince Larkin 3d, a very nice bull in excellent breeding condition for sale. Write or visit.
JOHN AYRAULT, JR., WETHERSFIELD SPRINGS
Warsaw, New York

Colton herd
A few choice open heifers for sale. Also three very nice young bulls. Come and see them. . . .
L. A. Colton, Geneva, New York

Vermont
15 years of breeding Aberdeen-Angus cattle. Now offering 6 young bulls and other breeding stock sired by Erdman of Woodcote.
I. W. Horn & Son, Brandon, Vermont

Good Hope
Now has 75 head of carefully selected breeding cows and we are still building. Briarcliff breeding dominates the herd. While we have nothing for sale at this time, we do enjoy showing our cattle. So please call. Visitors always welcome.
JOHN S. WILLIAMS, Old Chatham, New York

6 FINE YOUNG HEIFERS
Are now on offer, all registered or eligible to registration. An opportunity to lay the foundation for a good beef herd. Inspection invited. Farm located on Highway 370 four miles south of Red Creek and one mile north of Victory.
Coppernoll Bros., Red Creek, New York

Schoonhoven
Has a small herd containing some of the great Aberdeen-Angus families. To thin out the herd a few head will be for sale in the near future. Inspection invited.
Schoonhoven Farm, Millbrook, N. Y.

See them May 9th

Eastern States Aberdeen-Angus Sale at Ithaca, New York

1 Bull and 3 Heifers

Our consignment to the Ithaca sale listed below we believe to be an outstanding group of cattle that will prove wonderful foundation or breeding stock in anyone's herd. ● ● **Bethel Blackbird 8th,** calved Oct. 9, 1936. An outstanding young daughter of Briarcliff Mariner and a member of our show herd in 1937. She is smooth and sweet and will make a real prospect for a senior yearling this season. In calf to Bandolier of Anoka 7th, a full brother of the 1937 International Grand Champion bull, Bandolier of Anoka 6th. ● ● **Bethel Elba 5th,** calved Oct. 3, 1936. Another daughter of Briarcliff Mariner, bred right, built right, and will make a good brood cow. Also bred to Bandolier of Anoka 7th. ● ● **Bethel Queen Mother 4th,** calved Sept. 2, 1936. A good short legged, thick heifer from a dam that has produced a lot of real good cattle. Bred to Bandolier of Anoka 7th. ● ● **Bethel Perfection,** calved May 10, 1937. This good young bull we are selling in the sale has every indication of maturing into a real breeding bull. A May 1937 calf sired by Briarcliff Barbarian 8th. Short of leg and well balanced, and from a real cow who has proved a wonderful producer, this bull should do someone a lot of good.

Bethel Farm, Inc., Pine Plains, N. Y.

DALE FLETCHER, Mgr. (Dutchess County) HENRY H. JACKSON, owner

80% of any herd. Therefore it is good practice to spare no pains in the purchase of a bull as such policy is the foundation for a program of constructive breeding to improve the type of any breed of cattle. Plans are under way for shed accommodations for at least 40 head of cattle next winter.

Flying Cloud Farms also plans to continue in the development of its turkey program started last year which proved very successful. If possible, three strains of Narragansetts are going to be raised next year to develop a selection of strains. Mr. Simmons and his son are getting out some 12,000 feet board dimension of logs for construction material for sheds to be built during the late Spring and Summer months for the housing of cattle and also hogs.

—Eastern States—

Mr. Neale Visits Dancote.

The other day I was in the barns at Dancote, the herd of Aberdeen-Angus belonging to Mr. Clayton C. Taylor at Lawtons, New York, and as we were looking over his herd sire, Pridemere 2d of Wheatland, who should drop in but Mr. Charles T. Neale of Rocklands Farm at Gordonsville, Virginia. Mr. Neale was accompanied by Mr. John I. Woodriff of Somerset, Virginia. Both of these gentlemen were agreed with me that Mr. Taylor's herd sire was quite a bull, and seeing his calves didn't change their minds any. No, Mr. Taylor isn't selling him, at least not at present. Pridemere 2d of Wheatland is doing a satisfactory job at Dancote.

—Eastern States—

Wm. Hartsough & Son, of North Manchester, Maryland, recently purchased a group of four cows from the D. C. Lavengood herd at Marion, Indiana.

—Eastern States—

Raymond W. Woods, of Stoneboro, Pennsylvania, has purchased a trio of Aberdeen-Angus cattle consisting of a bull and two cows from the F. A. Woods herd at Mercer, Pennsylvania.

—Eastern States—

Recent activities at Bethel Farm discloses several private treaty sales. Among them five cows to Cannon's Ranch at Woodstock; a bull to Herbert Fingar, of West Ghent; and a bull and four cows to Joe Hess, of Walkill, all of New York.

—Eastern States—

Among the recent sales from the L. A. Colton herd at Geneva, New York, is the sale of a bull and a cow to Cornell University as well as a bull to Howard G. Davis, of Brachport, New York.

—Eastern States—

A transaction comprising the sale of three cows took place when Charles W. McHose, of North Branch, New Jersey, selected that number from the K. B. Schley herd at Far Hills, New Jersey recently.

—Eastern States—

T. M. Scoon, Geneva, New York, has sold a dozen good cows to Harry Yates at Orchard Park, New York, and five more cows to Donald Keyes, of Rush, New York.

—Eastern States—

Messrs. C. T. and F. M. Dickinson, of Whitney Point, New York, have purchased three cows from the Paul Kinne herd at Ovid, New York.

—Eastern States—

Joel E. Nystrom, of Skillman, New Jersey, recently selected a group of ten breeding cows from the Peele Co. herd at Rock Stream, New York.

—Eastern States—

A New Herd for New York.

Mr. Allan A. Ryan, Jr., who has a very attractive estate on the shores of the Hudson has become a recent addition to the Aberdeen-Angus ranks of the East, having purchased five open heifers and five bred heifers from the Myron Fuerst Stock Farm, at Pine Plains, New York. These were top individuals capable surely of making for this newly established Ankony Farm herd located near Reinbeck a front rank place amongst New York breeders.

—Eastern States—

Report all news transactions to the Journal office—we want to keep this department up to the minute.

—Eastern States—

Feeding Aberdeen-Angus Steers.

Dick Raker, breeder of Shorthorn cattle at Waverly, Illinois, advises that his children are feeding two Aberdeen-Angus steers in 4-H Club work. Here is wishing the youngsters ever possible success with their Black calves.

Herd Sire—Andelot Blackcapper 2d

By Bar Quality, Jr. Champion 1931 Western Fair Circuit, he by Quality Marshall 3d, Jr. Champion Sesquicentennial. "Bar's" dam a daughter of the International Grand Champion Revolution 7th. "Blackcapper's" dam a granddaughter of Epistos.

W. R. VANSICKLE, CAYUGA, NEW YORK

Briarcliff

Offers at

Ithaca, May 9th

1 BULL

Briarcliff Blackmere 5th by Briarcliff Blackman 2d, a show prospect and a herd sire. See him.

5 FEMALES

Daughters of Briarcliff Blackmere, Boxer of Briarcliff, Briarcliff Blackman 2d and of Barbara's Ensign. See them and you will appreciate breeding and individuality.

Briarcliff Farms, Inc.

Pine Plains, New York

Oakleigh Thorne, Owner — Sam H. Morrison, Gen. Mgr.

Fuerst Stock Farm

Aberdeen-Angus Cattle
Percheron Horses
Young Stock for Sale

PINE PLAINS (Dutchess County) NEW YORK

We're Offering Six Head

At Eastern States Aberdeen-Angus Sale

Monday, May 9, 1938, Ithaca, N. Y.

A bull

Rally Elleman 535432, calved June 1st, 1937, and sired by Elleman of Briarcliff 463318 and out of one of our good cows, Briarcliff Queen 6th 410461. He is a very well balanced calf, with a good depth of body, short legs, compactness, a good head and the right type all through.

And five heifers

Rally Black B. 2d, calved July 20th, 1936, sired by Rally Pioneer 489240, and out of Rally Black B. 489242, one of our young cows. ● ● **Rally Edella 13th**, who was calved April 9th, 1937, and sired by Briarcliff Barbarian 6th 455400 and has for a dam Rally Edella 6th. She is the type too. ● ● **Rally Glen Minnie 4th**, an April 4th, 1937, calf sired by Elleman of Briarcliff 463318 and out of Rally Glen Minnie 465497. ● ● **Rally Mina**, calved February 22d, 1937, sired by Blackcap Glen 5th 411064 and out of Rally Mina 451182. ● ● **Rally Edella 11th**, another February calf is sired by Blackcap Glen 5th and out of Rally Edella 452519. ● ● The whole lot of these heifers are of the same fine type and have the quality that one asks for when seeking the best. See them sale day. Secure a catalog now, address, mentioning the Aberdeen-Angus Journal.

RALLY FARMS

MILLBROOK, FREDERIC H. BONTECOU, owner; OBED POTTER, mgr. **NEW YORK**

Four Winds Farm

In the Heart of the Finger Lake Region

ABERDEEN-ANGUS CATTLE

Raymond Van Nest, Manager

Col. R. M. Vose, Ithaca, N. Y.

Two Daughters of

Pridemere of Wheatland 2d

Our senior herd sire, and one daughter of Barcap Quality, a son of the International Grand Champion Quality Marshall, make up our consignment to the Eastern States Sale at Ithaca on Monday, May 9th, 1938. See them sale day. They are right in every way.

Dancote Herd

Clayton C. Taylor, Lawtons, New York

THE SECOND ANNUAL ABERDEEN-ANGUS BREEDERS SALE BY AUCTION

Eastern States

Monday, May 9, 1938

At the Stock Judging Pavilion, Cornell University

Ithaca, New York . . . .

The Consigners:

John H. Baker, Dover Plains, New York

Bethel Farm, Inc., Pine Plains, New York

Briarcliff Farms, Inc., Pine Plains, New York

L. A. Colton, Geneva, New York

Cornell University, Ithaca, New York

Dancote Herd, Lawtons, New York

Fuerst Stock Farm, Pine Plains, New York

Paul Kinne, Ovid, New York

Millarden Farms, Annville, Pennsylvania

Mrs. Rachel Minkler, Tivoli, New York

Rally Farms, Millbrook, New York

W. J. Smith & Son, South Dayton, New York

W. R. VanSickle, Cayuga, New York

56 lots

The Bulls

We offer only a few bulls. In keeping with the high standard which we have set for these sales, we wish to sell only bulls that are a credit to the breeder, to the association, and to the purchaser. No bull offered unless he will prove a real buy. The bulls are from Briarcliff Farms, Bethel Farm, Cornell University, Paul Kinne and W. R. VanSickle. Study the catalogue and see for yourself the breeding that these bulls have back of them. See and inspect them sale day.

The Females

The females are composed of open and bred heifers, a few bred cows and a few cows with calves at foot. They have been chosen to promote the breed in the east. The breeding is acceptable and the individuality will meet with your approval. From many of the finest herds in the state these cattle have been selected. It is the desire of the association and the breeders who make up the association that the cattle be ready to go anywhere, and for that reason only cattle from accredited herds were accepted for this sale. Plan to attend the sale. Secure your catalogue by writing to R. B. Hinman, Secretary of the Eastern States Aberdeen-Angus Breeders' Association, Ithaca, N. Y.

[Every animal from herds that are State Approved for Bangs]

[For Catalogs Address]

Eastern States Aberdeen-Angus Breeders Ass'n

R. B. HINMAN, Secretary (Care A. H. Dept., Cornell University) **ITHACA, NEW YORK**

COL. A. W. THOMPSON, Lincoln, Nebraska, Auctioneer

GAY QUAMMEN, Aberdeen-Angus Journal Representative

Come to Maryland for Quality

Maryland Breeders Emphasizing Quality for May 2d Event

In keeping with the splendid slogan which heads this page in each issue, Maryland Aberdeen-Angus breeders are determined to again stage an event that will make history for the breed both in and out of state.

Having been over the state before, knowing the breeders, the kind of cattle they are breeding and realizing the nature of the 1937 sale I wanted a preview of the cattle being consigned to the Frederick sale on May 2d. For example, I recalled the kind of cattle that were sold a year ago, the condition that the breeders had demanded of the sale offering. I knew too, that the sale was a success from all angles, it was real promotion. Because of these facts, I naturally was expecting to find an even better lot of cattle, find them in better condition, with more desirable pedigrees, in fact I went out looking for just what the slogan implies you may find. After seeing the cattle I can state with no fear of criticism that the offering at Frederick is even better than anyone would expect to find no matter how well or favorably it may have been advertised. You are invited to attend the sale and if you don't agree, I shall be there awaiting any statement you may wish to make. However, I would rather leave it to you, whether or not they are right. I found in going to the different herds something near the following.

Monocacy Farms being at Frederick was my first stop. It would be yours too if you were coming from the west. After a few minutes at the office in Frederick talking to Dan Wight and Sam O'Sullivan, manager of the farms, Sam and I went on out to the farms to see the cattle, and especially to see the sale cattle. First of all, we went into a bull pen, where three young bulls were quartered. Without giving me any idea as to which if any bull, Monocacy was consigning, Sam asked me which was the best bull. That is a very unfair question, anyway, to say nothing of how it puts one on the spot, and I refused to answer, directly. I did, however, tell Sam that if I were choosing one I would select the little calf, for he was thick and short legged and to me looked the part of a real herd sire prospect. Perhaps, it was my lucky day, for my choice was Blueman Monoc and he had been consigned to the sale. He is by Barth of Glencarnock and his dam, Andelot Blue Ribbon 3d, is a daughter of Glencarnock Buxton, a bull that W. A. McGregor of Andelot doesn't offer for sale. With his individuality, and his bloodlines Blueman Monoc will prove a real attraction, and should develop into a great sire. Along with the little bull go five females, bred and open heifers. Among them may be found a pair of daughters by Barth of Glencarnock, another pair by Evaxus 30th of Page and he by Imported Evaxus of Ballindalloch. Then, in completing the group is one Edella Mona a granddaughter of Eventuation of Page, an International grand champion bull. This heifer is also a granddaughter of Revolution 81st by Blackcap Revolution. We don't believe the breeding behind her will be severely criticized. We know too that she looks the part of a well bred Aberdeen-Angus heifer. See her with the others at Frederick.

Going eastward from Frederick we come to Finksburg, which to me means Cold Saturday Farm and its owners, Mr. and Mrs. H. Hamilton Hackney. Mr. Hackney was absent when we arrived but it was but a few moments before Mrs. Hackney with just a little justifiable pride escorted us to the cattle barns and with the assistance of Mr. Quintal showed us the next act. No females are being entered by Cold Saturday, but two bulls will be there and will be seen. These two bulls are Cold Saturday Prince Karamus and Cold Saturday Coronation and if you think they have names that should mean they are good, you'll agree when you see them that they are well named. Both are sired by Andelot Prince Quality. Does that interest you? Or would you like to be reminded that the bull Andelot Prince Quality was grand champion at the Maryland Breeders Show in 1936, that his calves to date have won the baby classes at the same show, that his calf crop each year carried his type and that the Hackneys are retaining his heifers? The fact too that Andelot Prince Quality is sired by Glencarnock Buxton shouldn't hurt these calves very much. The dams of these two bulls are Karama of Glencarnock 9th and Erica Jestress 2d of Ross. You will like these bulls for they are right on top and bottom and in front and back, and we know you will take a look at them sale day.

A Group of Aberdeen-Angus Cows and Calves in the Lots at Cremona Farms, Mechanicsville, Maryland.

Leaving Cold Saturday we still head east and next is Fox Hill at Fallston. Dean Bedford takes a few minutes away and we see some more of the Maryland cattle. In two small enclosures were about fifteen heifers and among them daughters of Junior Eric 3d of Page and Briarcliff Black Emperor, the two main herd sires at Fox Hill. From this impressive group a few were selected and I doubt very much, which you wanted to choose, for all were about alike. The breeding is favorable and we leave it to you as to the individuality and the condition. Junior Eric 3d of Page was the sire of Fox Hill Esmeralda 8th who topped last spring's sale at Frederick at $575.00 and went to the newly founded herd of C. Leith Speiden at Somerset, Virginia. We never guess as to the top of the sale, but as concerns the Fox Hill consignment we can say that they will be a credit to the sale, for this group of heifers will be found to be typey and of good quality with strong tops and excellent heads.

Leaving Fox Hill Farms and heading toward Southern Maryland we come to Cremona Farms at Mechanicsville. Manager B. A. Rucker was awaiting our arrival, for he had something besides a nice group of sale cattle to show us. In early February I had received a letter from "B. A." telling of a little bull calf and it was in glowing terms that he wrote of this wonder. He even sent a picture which was good, and I thought he was quite a calf, but we always think the good ones are better than they really are, so I answered his letter in that vein that the calf looked fine but couldn't be as good as he wished to think it was. Not too long after I arrived at the farm we went to the barns and I saw this young bull that is causing all the commotion at Cremona. My next act was to tell "B. A." that the little fellow was even better than he had described him to be. In fact he was so good that it was hard to leave him to go and see the sale cattle. But we did leave him to return later, and while gone, we saw some more good ones. Four heifers are being consigned by Cremona, one of which is Queen Mother of Cremona and she is safe in calf to Glencarnock Earl Eric 16th M. She is a daughter of Evaxus 28th of Page and he by Imported Evaxus of Ballindalloch. The other three heifers are all open, two sired by Glencarnock Earl Eric 16th M. and the third another daughter of Evaxus 28th of Page. They are a well conditioned typey group with splendid heads and should develop into the right kind of brood cows.

That about takes care of the consignors on the mainland, and yet we haven't seen all yet for on the Eastern Shore are more herds, and herds consigning more of the fine cattle we expect to see in Maryland. After calling Mr. Sherman, we went on over and in the early spring sunshine were the cattle. First on the list at Bennett's Point Farms was a two year old bull, Evaxus of Bennett's Point. This two year old bull was first prize calf at the 1936 Maryland Breeders Show. His sire Evaxus 29th of Page was another fine son of Imported Evaxus of Ballindalloch. His dam is Briarcliff Dell by Black Balatum F. Mr. Sherman thinks well enough of this bull to have bred several of his good heifers to him, and included a few heifers bred to him in his consignment. We do know that he is a well grown bull, he has good depth and thickness and has the quality that one would expect. Here is another opportunity to secure a bull ready for heavy service, for he has the looks of a

strong rugged bull, yet retaining the style that one looks for in a good sire. Mr. Sherman was induced to part with a daughter of Blackbird Marshall of Page the sire that he used for many years at Bennett's Point, and she, a three year old with a heifer calf at foot sired by Andelot Envoy a son of Glencarnock Buxton. Six heifers a few of them bred to Evaxus of Bennett's Point complete Mr. Sherman's consignment. All six of these heifers are daughters of Revolution of Page 46th who is by Revolution of Page 11th. This bull, Revolution of Page 46th, sired Benny P. reserve grand champion steer at Baltimore last fall, and besides the bull is a full brother to the dam of Geneleric of Creswell, top bull in the Virginia Fall sale. See the cattle at the fair grounds on the day before the sale or sale day at Frederick. If you wish further information than is given in the catalogue write a letter to Mr. Sherman at Queenstown and he will be pleased to give you the information you desire.

After leaving Bennett's Point I was well along on the round for there are but seven consignors in this auction. Soon I was at Worton and then on out to the shores of Chesapeake Bay and Andelot Stock Farm. I missed seeing Mr. McGregor but I did see some cattle. A funny thing you may have noticed if you ever run across any Scotchmen, they seldom if ever have anything to show you, their cattle are always thin, and they're not doing so well, in fact these boys, like Bill Reide at Andelot have a lot of unnecessary excuses about their cattle. It generally doesn't matter whether they are ready for show or not, they always give you the idea that they could be a lot better. That is one reason, I was surprised for Bill Reide told me he had some cattle, and when a Scotchman starts admitting it there must be something to it. There was plenty. I have been at Andelot before, have seen a lot of good cattle there, have noticed a few that have been sold to go out of state and I have always seen a lot of good ones. But this time, Bill had a grin and we went to the show barn. First was a bull, Eline's Buxton calved in October 1936 and you might guess that he was sired by Glencarnock Buxton, a bull that Mr. McGregor considers one of the best herd sires ever used in the east. Glencarnock Buxton is sired by Earl Eric Glencarnock 3d and he by Edward Glencarnock who was by Blackcap Revolution. That should be reason enough for the kind of a bull Eline's Buxton is but more, his dam is one of the good Elines sired by the International Junior Champion Briarcliff Elban and he by Revelerica, whom, anyone in the east remembers as the sire of many of the good ones for Briarcliff. The sire of Revelerica was Blackcap Revolution. The second dam of Eline's Buxton is by the International grand champion Bar Marshall and he by Earl Marshall and the third dam by Blackcap Revolution. If you study the breeding of this bull you will find that he traces to Earl Marshall no less than six times, and we ask you is there much better blood to be found coursing in the veins of an Aberdeen-Angus bull? You will find him equally attractive as an individual, and there can be little doubt about his being given favorable comment by many a breeder for use as a herd sire. I can't say that I blame Bill much for liking the bull, and there was no let down when we had a look at the females. The most outstanding prospect might be the little open heifer, Andelot Georgina 6th, for she is a show heifer, ready this minute to fit into a show herd and earn her travel expense and a little profit. Calved in February 1937 she is but a year old, and at eight months started to show her quality. For at that age she was first prize heifer calf and reserve grand champion female, was a member of the first prize pair of calves and a member of the prize winning get of sire. She is sired by Revolution Blackcap, by Revolution 7th by Blackcap Revolution by Earl Marshall, which should enhance her value a little. Her dam is by Envidon of Glencarnock by Faultless Pass and her second dam is by Edward Glencarnock by Blackcap Revolution. Try to write a much more attractive pedigree and if you can, find the individual to compare with this one. Among the bred heifers that I saw was Andelot Eileen 10th calved in June of 1936 sired by Glencarnock Buxton. Her full sister Andelot Eileen 5th was grand champion and Sweepstakes winner in 1934, later sold to Mr. Hagner of Warrenton, Virginia, safe in calf to Andelot Elban. The heifer calf that she dropped was grand champion at the Virginia state fair at less than a year old. You will find her to be a refined and beautiful heifer and she is bred to Bar Henderson 6th, an exceptionally good bull recently put in service at Andelot. Andelot Eline 3d was another splendid bred heifer, a daughter of the Pride of Andelot Revolution Blackcap. The dam of Andelot Eline 3d is by Imported Evaxus of Ballindalloch, the second dam by Black Balzac of Page and the third dam by Earl Eric of Ballindalloch and out of Imp. Eline of Balmoral one of the most famous producing cows of the breed. She combines the best of American blood with that of Scotland's great and with it all is a grand heifer that will make a valuable foundation for some one. Bred in December to Eblin of Ada a son of General of Ada. You'll like her. There are so many from here that it is hardly fair to pass any of them up, but let me just say that you will not see a consignment from any one herd where the cattle will look better, where, they will be better bred, where you will get the kind of quality in a beast that you want as you will find in this Andelot consignment. Fourteen females and a bull from one herd is a lot of cattle to have in the condition that these are in. Just write for a catalogue. You will enjoy studying the tabulations and appreciate the individuals more when you see them May 2d at Frederick.

After leaving Andelot I hurried on up to Wickwire for time was going fast and I had only a limited time in Maryland. Last only because of the manner I had routed I arrived at Wickwire and with Mr. Bailey and Mr. Long, superintendent of the farm and cattle we saw some more of the kind that make up the finest consignment sale yet. I realize that I am taking in a lot of territory, but I am asking for your comment, and if you think otherwise be at Frederick on May 2d. You'll agree with me. The first that we saw at Wickwire was Prince Benson of Wickwire calved in December, 1935. Here is another tried sire, a good one, in fine condition to go into some good herd and be in heavy service. He was sired by Prince Benson of Doonholm, imported by Mr. Bailey a few years ago. Before his importation by Wickwire, Prince Benson of Doonholm was chief stock bull at Doonholm, and as a yearling he was in the champion group of three at the Highland, the next year was male champion at the Great Yorkshire. The dam of this two year old bull is Pride 2d of Bennett's Point who is by Blackbird Marshall of Page by Bar Marshall an International grand champion. Moreover the bull is of the right type and quality to well be considered by the most particular as a herd sire to improve their herd. Mr. Bailey also lists six heifers and a cow. Among the heifers are three by Evilesco of Page, a most dependable herd sire for Wickwire. Two of the heifers are open and one is safe in calf to Evolution of Wickwire, imported from Ballindalloch. The cow is by Blackbird Marshall of Page and is in calf to Evilesco of Page. Two of the heifers are by Primeval of Wickwire, champion at the Maryland Breeders Sale in 1936 and now in service at Bennett's Point Farms. The last of the heifers is by Andelot Evergood the bull that was exported by Andelot to Santo Domingo. Wickwire has always had a dependable lot of cattle at the sales, frequently topping the sale and maintaining a splendid average. They will be just as well represented this year.

No matter how you look at it or what you are accustomed to seeing in a public auction, you haven't seen a better group of

Mattapany

All lovers of good beef cattle are invited to visit us and see our new herd at historic Mattapany the home of Charles third Lord Baltimore.

GEORGE A. WESCHLER, PEARSON, MARYLAND

Rock Glen

In our well watered shady pastures visitors will find a fine lot of strong healthy cows with their baby calves. Visitors are welcome.

WM. H. TRAIL, ROCKVILLE, MARYLAND

Revolution of Cremona

Heads the Glen Mary Farm herd. He is by Revolution of Page 36th, dam is Fannie Bess of Ada by Blackcap Glen 4th. Address:

GLEN MARY FARM, GREAT MILLS, MD.

Farm at Brookeville, Maryland

We shall be proud to show visitors our splendid lot of young heifers with calves at foot. From these we hope to build a substantial breeding herd.

A. I. Miller, 3019 Macomb St., Washington, D. C.

Fox Hill Farms

Herd sires:

BRIARCLIFF BLACK EMPEROR, grand champion bull Maryland State fair. Sire of Grand champion and Reserve Grand champion steers at Baltimore Live Stock Show.

JUNIOR ERIC 3d of PAGE, sire of Grand champion female and highest selling animal Maryland-Virginia 1937 sale. Sire of Reserve Grand champion steer Baltimore Live Stock Show.

"Come to Maryland for Quality."

DEAN BEDFORD, FALLSTON, MD.

Tyrconnell Farms

Stock Bulls:

Edellor of Page 41st

and Andelot Blackcapper 3d

Herd numbers 140 head.

Warren E. Tydings, Jr., Knoxville, Maryland

Blakeford Farms INCORPORATED

HERD SIRES

ANDELOT PRIDE LAD 481213,

by Revolution Blackcap 413704, and out of Pride of Rosemere 257th 460660.

BRIGADIER OF BORDULAC 487260

by Revolution of Page 43d 460681 and out of Blackbird 2d of Strathmore 467210.

These bulls are being mated to 36 outstanding females. A few bull calves by Pride Lad for sale. Federal Accredited Herd No. 462562. Bang's Free No. 98.

QUEENSTOWN, MARYLAND

Geo. M. Moffett, Pres. Guy E. Harmon, Mgr.

ASK MONROE KIRK FOR PRICES

COCKADE FARMS

DARLINGTON MD ROUTE 1 TEL 27F13

Aberdeen-Angus offered in some time at any sale. Every consignor has been more particular in selecting the kind that will advertise their herd in a fitting manner, increase the reputation as a breeder of quality cattle and promote the breed. My advice is don't miss this sale, for there will be very few held in the east or anywhere that offers better cattle whether you are looking for breeding alone or individuality or a combination of the two that should be every breeders aim in the business.

—o—

Cockade Has New Manager

Monroe Kirk, late of the North Dakota Agricultural College, has arrived at Darlington and assumed management of Vaughn Flannery's Cockade Farms. Cockade Farms maintains a splendid Aberdeen-Angus herd and a small stud of pure bred horses.

Monroe Kirk was born in West Virginia and raised on a North Dakota live stock farm. He graduated from the North Dakota Agricultural College and started right in farming for himself. After six years on his own, he was induced to return to the College as Farm Superintendent, which position he held for eleven years. While Farm Superintendent, he took advantage of the opportunity for further study and secured his Master's Degree in Farm Management. For two years, on special leave from the College, he worked with the Federal Land Bank, appraising farms for loans.

Mr. Kirk assumes management of Cockade Farms as partner with Vaughn Flannery. His wide experience both in general farming and live stock will make him a real asset to the Aberdeen-Angus development of Maryland.

—Maryland—

More Maryland Steers to New York.

While in Maryland, I had a report from Cremona and Wickwire concerning the steers they recently sold to the New York Butchers. I do not recall the actual price on these cattle but I remember that the figure was about two dollars over the Chicago top and that the dressing percentage was considerably over 60%. Mr. George K. Bailey told me that the steers made a fair profit for Wickwire. B. A. Rucker, manager of Cremona made about the same statement. This market that Maryland breeders have been cultivating has been developed so that Maryland pure bred Aberdeen-Angus steers are anxiously sought after by New York Butchers. They have found that this type of beef sells well, that they can realize a premium on it and are happy to pay a premium for the steers. It would appear to me that when a herd is operated upon the same basis that these Maryland herds are being operated, where they expect to sell for beef a certain percentage of their bull calves and a few of the heifers that are not up to a high standard, there can be no more sound basis upon which to build. They can raise the necessary feed, have the market to sell the cattle at a premium and can and do secure a fair price for them.

In a recent agricultural paper, we noticed an advertisement, which read something along these lines. Bulls, ten to fourteen months of age, registered . .price $50.00 .. Just fifty dollar bulls were they? We don't know, but if they were just fifty dollar bulls why not make seventy-five dollar steers out of them. We wouldn't expect to sell real top steers for seventy-five and I am certain that would we ask Mr. Bailey what his average price has been for steers that we would be told more than a hundred dollars. And we wonder why any breeder wants to retain his bull calves when by steering them he could better sell them at a profit. Just ask Mr. Bailey, Dean Bedford of Fox Hill Farms, B. A. Rucker of Cremona or Sam O'Sullivan of Monocacy, in fact any of these breeders and they will be glad to tell you the methods they employ in securing a good price for steers. We venture the first answer will be, raise good ones and then care for them. One thing is certain, you must have the product to secure the premium.

—Maryland—

Glen Mary Buys Bull.

At the recent International, B. A. Rucker sat on the seats and when the bull, Quiet Lad of Bordulac was brought in for sale he was purchased by "B. A." for Cremona Farms. Quiet Lad of Bordulac was bred

Bennetts Point Farms

Invites

Your Attendance to the Maryland Aberdeen-Angus Sale
Frederick, Maryland, Monday, May 2nd, 1938

and Welcomes

Your Most Rigid Inspection of Our Consignment.

ONE BULL

The two year old bull, Evaxus of Bennett's Point, was the first prize junior calf at the Maryland Breeders' Show in 1936. He is sired by Evaxus 29th of Page, a fine son of Imported Evaxus of Ballindalloch. The dam of our young bull is Briarcliff Dell by Black Balatum F. We recommend this bull as a Herd Sire because he is not only thick, deep-bodied and compact, but shows excellent quality and style.

SEVEN FEMALES

One three-year-old cow, a daughter of Blackbird Marshall of Page. She sells with a heifer calf at foot, sired by Andelot Envoy, by Glencarnock Buxton. Six heifers, daughters of Revolution of Page 46th, by Revolution of Page 11th, out of Eastern Erica of Ballindalloch. Revolution of Page 46th sired our steer Benny P., reserve grand champion at the 1937 Baltimore Live Stock Show, and he is also a full brother to the dam of the top bull in last year's Virginia Fall sale. Some of these heifers will have been served by sale date to Evaxus of Bennett's Point, mentioned above, and all will be of breeding age or near thereto.

These cattle can be inspected at the Frederick Fair Grounds the day before the sale. For a copy of the sale catalog and further information, address

Mr. and Mrs. M. C. Sherman

Risdon E. Baynard, Supt.

QUEENSTOWN, MARYLAND

Monocacy Farms

Consignment to Maryland Breeders' Sale on May 2d

Come to
M
A
R
Y
L
A
N
D
for Quality

1.—BLUEMAN MONOC 525067, calved March 22, 1937
A son of Barth of Glencarnock by Eventuation of Page and out of Andelot Blue Ribbon 3d by Glencarnock Buxton. A deep, thick prospect for a herd sire.

2.—EDELLA MONA 511029, calved September 21, 1936
A granddaughter of Eventuation of Page out of a daughter of Revolution 81st. Sells served to Geneleric of Creswell 513742.

3.—EVAROMA MONA 511027, calved September 9, 1936
By Evaxus 30th of Page out of Evaroma of Glencarnock by Eventuation of Page and out of Eva of Hazelwood. Sells served to Geneleric of Creswell.

4.—BLACKETTE MONA 511030, calved September 22, 1936
Another daughter of Evaxus 30th of Page out of Blackbird Glencarnock 42d by Revolution 16th. Served March 7, 1938 by Geneleric of Creswell.

5.—QUEEN MOTHER MONA 525066, calved March 18, 1937
By Barth of Glencarnock out of Andelot Queen 2d by Glencarnock Buxton. Sells open.

6.—BLUE LADY MONA 525072, calved April 6, 1937
Also by Barth of Glencarnock out of Blue Lady Glencarnock 2d by Faultless Pass. Sells open.

Our offering is the produce of our foundation cows rich in Glencarnock breeding, carrying the quality and type the breeding indicates.

Visit Monocacy Farms before or after the sale.

DANIEL E. WIGHT, Owner SAM O'SULLIVAN, Mgr.

Monocacy Farms, Frederick, Maryland

by Hanna Stock Farm at Bordulac, North Dakota. His sire is Blackbird Bandolier of Page 2d and he is by Blackbird Bandolier of Page, the sire of Bandolier of Anoka 6th, 1937 International grand champion bull, as well as the sire of all the great show cattle for Edwards Brothers at Watford, Ontario, Canada. The dam of Quiet Lad of Brodulac is Queen Dolly 4th and she is sired by Revolution Blackcap, one of the chief stock bulls at Andelot. In fact, Revolution Blackcap might be W. A. McGregor's favorite at Andelot, and for good reason. But the bull is, besides a very well bred youngster a good bull, one that would be good anywhere. Mr. Steele can use this bull well, for he now has a number of younger heifers sired by Revolution of Cremona, who is by Revolution of Page 36th and has for a dam Fannie Bess of Ada. In fact, I recall "B. A." stating that part of the deal was that he gets Revolution of Cremona for Cremona. Being out of Fannie Bess of Ada means something at Cremona, and they feel that more of the blood that flows through her veins can well be incorporated in the herd.

—Maryland—

Pictured above is this little bull, Glencarnock Eric of Cremona. He was calved September 3, 1937, and sired by Glencarnock Earl Eric 16th M., a son of the International grand champion bull, Eventuation of Page and out of Eblinette McGregor who is a daughter of Blackcap Revolution. This bull, Glencarnock Earl Eric 16th M. is proving a wonderful sire for Cremona, siring some excellent calves with the best of heads. However, going back to the calf, or rather to the dam of the little fellow, I recall when Sam O'Sullivan was manager at Cremona that he considered Fannie Bess of Ada the best cow on the farm, and one of the best he had ever seen. She is a remarkable cow and has been the dam of many fine calves for Cremona. B. A. Rucker, manager at Cremona, inherited a fondness for this cow and since she has produced Glencarnock Eric of Cremona his fondness for her has in no way decreased. For the little bull is thick as they make them, and about as stylish a little bull as anyone ever sees. In fact at six months of age he was a bull the moment you saw him, he walked like a bull and his head was a real herd sire head.

After seeing the bull I mentioned him to Mr. Sherman, of Bennett's Point Farms and Mr. Bailey of Wickwire and both agreed that they had never seen a better bull calf, and both have had occasion to see a number both at their own farms and elsewhere.

B. A. Rucker admits that all the boys on the farm have some reason for claiming the care of the calf as part of their job and we feel certain that if a calf might be spoiled by too much consideration, that this might become a spoiled bull.

I hope the calf may come along and be showed at some of the big shows. More will be heard about him later. Visit Cremona when in Maryland and see this little disturber of the peace.

Cremona Consigns

TO

Maryland Sale, Monday, May 2d, 1938

QUEEN MOTHER of CREMONA

A splendid heifer calved in April 1936. She is sired by Evaxus 28th of Page and out of a Briarcliff Queen Mother cow. She has the quality and sells safe in calf to a son of Eventuation of Page.

ENVIOUS 3d of CREMONA

A February 1937 heifer sired by Glencarnock Earl Eric 16th M. For a dam she has Envious of Cremona who is by Evaxus 28th of Page by Imported Evaxus of Ballindalloch. This heifer sells open, she is a typey heifer with a splendid head.

THE BLACKBIRD of CREMONA

Another daughter of our great young sire, Glencarnock Earl Eric M. 16th. She was calved in April last year and is just the kind we like to keep and yet want to sell for the good of the breed. The dam of this heifer is Cremona Blackbird 5th one of our good cows.

EILEEN of CREMONA

The last of the group of four that we are entering. She, like Queen Mother of Cremona, is a daughter of old Evaxus 28th of Page by Imported Evaxus of Ballindalloch. Her dam is Pen-Y-Bryn Eniteo, and we predict that this heifer will go on and make a real brood cow.

An Invitation to Visit Cremona is Extended to all Aberdeen-Angus Friends.

CREMONA FARMS

LT. COL. and MRS. HOWARD C. DAVIDSON, Owners

B. A. Rucker, Jr., Manager — Mechanicsville, Maryland

Wickwire EARLEVILLE, MARYLAND

Offers in the Maryland Sale, Monday, May 2d

Prince Benson of Wickwire

- Prince Benson of Doonholm — Calved October 13, 1935. Bred by George K. Bailey.
  - Prince Benson of Ballindalloch
    - Jorum of Ballindalloch
      - Evilesco of Ballindalloch
      - Bella of Ardargie
    - Pride of Ben Aigen
      - Eris of Harviestoun
      - Pride of Benalder
  - Protection
    - Mondello
      - Evarra
      - Myrica
    - Papyra
      - Elsyn
      - Pride of Darkness
- Pride 2d of Bennett's Point
  - Blackbird Marshall of Page
    - Bar Marshall
      - Earl Marshall
      - Barbara McHenry 33d
    - Blackbird Lady 2d of Page
      - Blackmere 4th
      - Blackbird Lady of Page
  - Pride Harrison 18th
    - Boston 7th
      - Blackcap Brunas
      - Blue Ribbon Lady 10th
    - Black Pauline 2d
      - Black Cully
      - Elmland Pride A. 3d

Prince Benson of Doonholm was chief stock bull at Doonholm, Scotland, before his importation by Wickwire Farms. As a yearling he was in the champion group of three at the Highland; as a two-year-old he was male champion at the Great Yorkshire. Blackbird Marshall of Page was for years chief stock bull at Bennett's Point and is by the International Grand Champion Bar Marshall.

The following females will be sold at the same time: Three heifers by Evilesco of Page, two being open, and one in calf to Evolution of Wickwire, imported from Ballindalloch. One cow by Bennett's Point Blackbird, in calf to Evilesco of Page. One heifer by Andelot Evergood, champion at the Maryland Breeders Sale in 1936. Two heifers by Primeval of Wickwire, champion at the Maryland Breeders' Sale in 1937.

The herd is accredited for T. B. and Bangs.

George K. Bailey, owner — Charles E. Long, Supt.

These Two Young Bulls

Will be Sold at the Maryland Breeders' Sale at Frederick, Monday, May 2d, 1938

Cold Saturday Prince Karamus 513737

Calved October 18, 1936.

The Sire:
Andelot Prince Quality was grand champion bull at the 1936 Maryland Breeders' Show. His calves in every crop have been 1st prize winners in both baby bull and heifer classes.

- Andelot Prince Quality
  - Glencarnock Buxton
    - Earl Eric Glencarnock 3d
      - Edward Glencarnock
      - Eblinette McGregor
    - Buxom Maid Glencarnock 3d
      - Edward Glencarnock
      - Badenock Maid
  - Pride of Quality 12th
    - Quality Marshall 3d
      - Earl Marshall
      - Queen McHenry 58th
    - Pride 12th of Hickory Grove
      - Kawold 2d
      - Brentwood Pride
- Karama of Glencarnock 9th
  - Revolution 16th
    - Blackcap Revolution
      - Earl Marshall
      - Blackcap McHenry 104th
    - Evergreen E. H. 9th
      - Elegant of Tubberdaly
      - Elmland Evergreen 11th
  - Karama of Glencarnock 3d
    - Eurotas of Glencarnock
      - Evreux of Harviestoun
      - Erica of Dalmeny 2d
    - Karama 2d
      - Earl Eric of Ballindalloch
      - Karama

Cold Saturday Coronation 520109

Calved February 2, 1937.

The Dams:
These are two of the best cows in the Cold Saturday herd. Each is a blue ribbon winner in her own right, at Maryland Shows. Each is an excellent producer of the kind we strive to breed.

- Andelot Prince Quality
  - Glencarnock Buxton
    - Earl Eric Glencarnock 3d
      - Edward Glencarnock
      - Eblinette McGregor
    - Buxom Maid Glencarnock 3d
      - Edward Glencarnock
      - Badenock Maid
  - Pride of Quality 12th
    - Quality Marshall 3d
      - Earl Marshall
      - Queen McHenry 58th
    - Pride 12th of Hickory Grove
      - Kawold 2d
      - Brentwood Pride
- Erica Jestress 2d of Ross
  - Edward Glencarnock 6th
    - Earl Eric Glencarnock 3d
      - Edward Glencarnock
      - Eblinette McGregor
    - Blackbird 102d
      - Elite of Heatherbrook
      - Blackbird 65th
  - Ebline 4th of Page
    - Elegant of Tubberdaly
      - Eribol of Clonsilla
      - Elixir of Tubberdaly
    - Ebline 2d
      - Earl Eric of Ballindalloch
      - Ebline

"A small herd with high ideals"
H. HAMILTON HACKNEY, owner

COLD SATURDAY FARM

FINKSBURG, MARYLAND
Accredited for T. B. & Bangs.

Andelot Consignment

Maryland Aberdeen-Angus Sale • Monday, May 2d, 1938 • Frederick, Maryland

ELINE'S BUXTON

This bull is an outstanding herd sire prospect. He is a splendid individual with type, style and character. His sire, Glencarnock Buxton is by Earl Eric Glencarnock 3d by Edward Glencarnock by Blackcap Revolution. The dam of Eline's Buxton is a true representative of that famous Eline strain. She is sired by the International Junior Champion, Briarcliff Elban, who is by Revelerica and he by Blackcap Revolution. This combination of the finest of blood lines with individuality would tend to make of Eline's Buxton a real herd sire. Study the breeding of this youngster and inspect him carefully sale day.

14 FEMALES

Daughters of Glencarnock Buxton, Revolution Blackcap, Black Lad of Sabin, and many other famous sires comprise our group of heifers in this sale. A study of the tabulations in the catalogue will show our consignment to be as well bred as it is possible to find them. Each of these heifers has been selected because of its individual excellence. Without any doubt this is the finest lot we have been able to offer. We believe that you will appreciate the breeding and the particularly high quality of them when you see them at Frederick. We extend our personal invitation to be at Frederick.

ANDELOT GEORGINA 6th

A first prize heifer calf and reserve champion at the 1937 Maryland Breeders' show, also a member of the first prize pair of calves and one of the group of the winning get of sire. An outstanding show prospect. A top addition to any breeding herd. She is sired by Revolution Blackcap and her dam a beautiful Ballindalloch Georgina by Envidon of Glencarnock by Faultless Pass. Andelot Georgina 6th will give a good account of herself at any show. Nothing finer in individuality or bloodlines can be found to add to your breeding herd. She will be old enough to breed by sale time, but is selling open.

[SEND FOR DESCRIPTION OF OUR CONSIGNMENT]

ANDELOT STOCK FARMS

W. ALAN McGREGOR, Manager

WORTON (Kent County) MARYLAND

MARYLAND BREEDERS' SALE

Monday, May 2d, 1938 • Frederick Fair Grounds • Frederick, Maryland

6 bulls

45 females

Consignors

Andelot Stock Farm
W. A. McGregor, Mgr.
Worton, Md.

Bennett's Point Farm
M. C. Sherman
Queenstown, Md.

Cold Saturday Farm
H. H. Hackney
Finksburg, Md.

Cremona Farm
Lt. Col. & Mrs. H. C. Davidson
Mechanicsville, Md.

Fox Hill Farm
Dean Bedford
Fallston, Md.

Monocacy Farms
D. E. Wight
Frederick, Md.

Wickwire
George K. Bailey
Earleville, Md.

Quality

Maryland Breeders breed QUALITY, talk QUALITY and sell QUALITY. They have proved to themselves and to the East that Quality pays. Maryland Aberdeen-Angus cattle have always been eagerly bid for in our past sales. This year our breeders are offering freely from the best of their herds. Every animal has been selected for breed type and blood lines, the kind that will breed on for you.

The Bulls

The bulls have been carefully selected and every one is a high class individual. The extended pedigrees, in the catalogue, give the story of years of constructive breeding plus generation after generation of the blood of our best producing animals. Every bull is of breeding age and a real herd sire prospect.

The Females

Our breeders have dipped deep into the females intended for their own herds. Determined only to consign good ones, they have given freely from the tops of their herds. Our consignment of females is, without question, the best ever offered at public auction in the East. We doubt if a better offering of foundation females will be made anywhere this year. There will be cows with calves at foot, heifers safe in calf to Maryland's best sires, heifers recently bred and a beautiful lot of open heifers. Here is this year's opportunity to select the very best to add to your herd or a foundation on which to start.

Send for catalog to Jos. M. Vial, Secretary, College Park, Md.

Meet us at Frederick, Maryland, on Monday, May 2d, 1938.

Maryland Aberdeen-Angus Breeders' Ass'n.

Col. Fred Reppert, Auctioneer

Gay Quammen for Aberdeen-Angus Journal

Homeward Bound

Sunshine and Southern Hopitality—a Mixture Most Gratifying

Florida is a lovely place, springtime in February is a bit out of the ordinary for we who reside better than 40 degrees north. We had traded snow clad fields for sunshine, green grass, flowers, oranges, grapefruit, fresh garden plucked celery, and fresh strawberries. To say the least the trade was fully appreciated. Not until we had come within thirty miles of home did we discover snow again. It had been a delightful three weeks. John Arney had visited that section on several previous occasions, hence the beauty spots within easy reach from the highways were "taken in" with but little loss of time. It's great to have a guide who speaks your own language—especially so when it carries a bovine accent. Reference to the many beautiful gardens, winter places, and play grounds where we found a great many of the home folks enjoying the balmy south will necessarily have to be omitted from this story as space for pure cattle lore is none too extensive at this season of year when all eyes are turned to the business of the hour—the careful, thoughtful promotion of the greatest beef breed of cattle on earth—please be referred to the Bonny Blacks.

No sooner had the great show at Tampa been closed in so far as the Aberdeen-Angus and allied cattle exhibits were concerned than we turned our attention to the mapping of the return trip, which by the way had been pretty well planned before starting for the Florida show. The show had been delayed a day or better in order to accommodate late arrivals hence the return trip necessarily must be revised slightly. Therefore places that had been on the schedule were unavoidably omitted. We shall try to "take them in" next time.

The first stop was made at Orlando, one of the beauty spots of the south, near where Mr. Arney has land holdings that were inspected. Next stop was at Ocala. Mr. and Mrs. Simonton had not yet returned from the Tampa show so this old time breeding herd which had been so well represented in the Tampa show was not visited. From there the trail lead to Gainesville, where the University herd was to be inspected, however, Prof. C. H. Willoughby had not yet returned from the fair, so the visit was brief as the cattle were at pasture and no one there to show us around. The University, however, had made a very creditable showing at the Fair where their work of improving the beef cattle situation is being closely and advantageously watched by those interested in this phase of agriculture.

St. Augustine, the oldest city in the United States, quaint and historic, as well as the modern metropolis of Jacksonville, were on the way up to Savannah, Georgia. It's only a few minutes run down to Isle of Hope, providing one does not allow himself to be lured from the right road in order to pay a visit to the magnificent golf course which lies between the two points. It was early afternoon when we drove down to the dock on the mainland, there to find Mr. Robert Roebling "fixing" a gas engine. It was a bit of a surprise party for us all. We had arrived unannounced to find Mr. Roebling on the mainland for the first time since the International. No time was lost getting the motor boat under way, again we licked the salt water from our lips, a sensation not too frequently experienced by we middlewest land lubbers. Down the salty Skidaway and out to Mr. Roebling's Modena farms. Suddenly between us and the late afternoon sun there arose the shore line, a dock, a three masted schooner, buildings. The good ship Black Modena is the floating home of Mr. and Mrs. Roebling and their children. A loading platform, barges, sail boats, and motor boats, and a loading chute for live stock. The first thing that came in sight was a bull pen and its occupant was none other than the great show bull Blackcapmere 113th, looking as keen and pert as the day he entered the International arena last year. The climate and the environment seem to be most acceptable to the "laddie" that is expected to render a great service in the Modena Plantation herd. A hurried trip to the pastures and the feedlot revealed some excellent cattle of good type and breeding that are to serve as the foundation for this breeding plant "at sea". There were a couple of bull calves feeding near the landing—one was the son of Blackcap Tolan 35th, the other was Ericmere F. 531382, an April '37 son of Ericmere 58th who was by Eileenmere 61st by Eileenmere 32d. The dam of this calf was an Evergreen daughter of Blackcap Revolution Again, a first prize winning full brother to the International grand champion, Blackcap Revolution. "Which would you keep if you were me" querried Mr. Roebling. The answer was "both". This was such an interesting layout with such unexpected possibilities that the twilight dimmed into darkness while we were yet a long way from the office which is located near the wharf. Modena covers half the island. Rich, productive soil, growing splendid crops of corn, wheat, barley, etc., under the direction of Superintendent George Gibson, who loves the Doddies, too.

"Dinner at sea" is an experience never to be forgotten, especially under the hospitality of such wonderful hosts as Mr. and Mrs. Roebling, who are equally interested in the splendid Aberdeen-Angus cattle and the ultimate development of a great breeding plant on their Island home.

It's a long way up through Georgia, South Carolina and on up to Ashville, North Carolina, and then west to Dandridge, Tennessee. Nevertheless, the distance over mountains, hills, level lands of beauty and productivity was soon negotiated. Yas sar, doc Huggins was home, slightly indisposed but able to converse in his usual fluent and abundant vein. Next morning Dorman slipped over and brushed up the show cattle a bit while the doctor sped around the hills and up the valleys with us to show off a few of the herds in his section of the country. Time prevented a very complete survey, nevertheless we did see some good cattle, among them a good group at the Farmer Brothers place a short distance up the valley from the Huggins homestead. The Huggins family, exceedingly interested in the cattle business, every one of them, dad, mother, daughter and son, Dorman, formed a combination rather difficult to break away from. This Southern hospitality retards the speed of the visitor just more than one would think—but then who cares? It was great to have spent an evening and the greater part of a day at the Huggins home. Back to the cattle. The herd is intensely line bred to the great imported bull Perinthian who once stood at the head of his class at the Chicago International where he was awarded the grand championship ticket also. There were in the lots and at the barns a great string of well made, lowset, thick, short coupled individuals with keen heads and wonderful top lines, and a spread of rib that just makes one marvel. This Huggins herd is today one of the very good herds in this nation and young Dorman is in great measure responsible for its present high standard of perfection, for if there ever was an outspoken crank about good cattle with higher rank than Dr. Huggins, it is his son Dorman. Seems to have been bred into him. We wanted to stay longer but time marches steadily, seeming to click off the hours faser the more one is enjoying them.

It's only a short hop from Dandridge to Knoxville, and the University herd. Professors Denman and Ross were contacted and the latter took out a bit of time to take us across the river to see the breeding herd. Here again a Congdon & Battles bull is occupying the position of chief stock bull. This time it is the great thick, deep meated bull Queenmere 183d whose calves were looking good and whose daughters are good enough to be retained in any breeding herd. He is a son of Prizemere 138th who in turn is by the famous Prizemere 32d. The pastures revealed a group of most excellent matrons enjoying the beautiful spring day. From here we went down to Mascot where the American Lime Stone herd is at home. The lads at the splendidly arranged, spacious barns set immediately about showing off their cattle. The American Lime Stone show herd contains a fine set of cattle, home bred and home grown and home fed. Limestone in abundance is used in the fields and on the pastures, resulting in extraordinary growth in the cattle. More scale for age is in evidence at this place than in any herd that we have ever visited. The young calves were strong, sturdy little fellows with wonderful bone and muscle development for their age. These cattle are receiving excellent attention at the hands of "Chas." and "Mc" who are to be congratulated upon the fine condition in which the cattle are kept. This is a herd that deserves wide publicity for these cattle abound in scale and substance and with it all carry a great amount of quality.

We found Mr. C. L. Hardwick at his farm home near Cleveland, Tennessee. No sooner had we unloaded at the cattle barn where Joe Keefauver, the manager was directing the completion of the morning chores, than a whir brought attention to the approaching car which Mr. Harwick had driven over from the house. There was that same Southern cordiality, in the case of Mr. Hardwick there seemed a wee air of familiarity for that name Hardwick was one of the first words that I had learned to read when a tiny lad down on the farm where it was my job to pick up the cobs and the chips with which to feed the little old wood stove that stood near the center of that little farm home living room. Mr. Hardwick is still in the stove business. He is developing a wonderful place, everything laid out with the

precision of a master mechanic. His cattle have been selected with that same great care. In the boxes were many great mares and in the box at the end of the string a wonderfully good mammoth jack—with a record other than his vocal ability. Prizemere 364th, another Congdon & Battles bred bull, outstanding in type and quality heads this breeding herd. In the lots about the barns were seen beautiful matrons and most promising heifers—bred right of course and of today's most acceptable pattern. Mr. Hardwick was busy at the office but he just took out time enough to spend an hour or more with us, a fact that was appreciated exceedingly. This Hardwick herd has a great future and will certainly make itself felt in the best of society in the next few years. It is not alone surprising the deep seated interest these business men of the South are displaying in the breeding of registered Aberdeen-Angus cattle but truly marvelous the way they are laying plans and carrying them out for the greatest development of their herds and their lands.

Next morning just after breakfast we turned off the main road at the panelled gateway entrance to Ames Plantation at Grand Junction, Tennessee. The winding road after entering the place reached out some five or six miles into the very heart of the place before we came up to the "place where Jock lives." At this place naturally one would expect to find the cattle barns. Long as we have admired the great herd at Ames Plantation this was the first visit to that seat of activities. Round the corner and over to Mr. Ames house was a short jaunt. Mr. Ames happened to be "at home" this wonderfully fine day, but unfortunately had been "laid up" with a touch of rheumatism that rendered traveling afoot rather painful so the trip about the plantation was made under the guidance of one Rube Scott, ancient cattleman although yet a young chap, who is the general superintendent and manager of the Plantation.

Well do we remember the day that we issued a special invitation to Mr. C. E. Buckle then holding the position that is now occupied by Mr. Scott, to come to Iowa and purchase the great breeding bull Earl Marshall J. Mr. Buckles did not like the bull, but the calves that were following this bull could not well be passed up. The debate was rather one sided but finally that veteran cattle man acquiesced, made the last bid and took Earl Marshall J. to Tennessee. Ames Plantation Pal, twice reserve grand champion at the International was one of his first calves and well worth the whole experience according to Mr. Buckle. It is his descendants at Ames Plantation that have been raising havoc with other herds at the leading shows of the nation for the last few years. Mr. Scott and Jockie Bruce spent more than half a day showing the cattle at Ames Plantation. There were calves everywhere, and good ones, prospects for the show yard, a couple in particular that will make shivers run up the spines of the old time showmen next fall or we miss a guess. What cows and heifers were found seeking shade in the small pastures near the barns? No wonder the calves in the pens are good. They just can't be otherwise if there is anything in this business of like begets like, or blood will tell. The answer to this slogan can readily be found at Ames Plantation. One might well spend days at Ames Plantation, only to learn each day some new attraction for living there. We dare not close without saying that the great young International junior champion bull, Ames Plantation Pride's Eric, a grandson of this bull "Pal" was looking better than ever before. Out on the ground where he has an opportunity to show himself he is a wonder and he's going to be a red hot contestant at the 1938 shows—mark this prediction.

From Ames Plantation it's but a short distance to Memphis and the Mississippi river. Westward up to Little Rock, Arkansas, for the night. This section of Arkansas consisting chiefly of rich level lowlands is perhaps one of the most productive sections of the Mississippi valley country. From there to Fort Smith along the Arkansas river we encountered a mixture of rich farm lands and hills more conducive to cattle production than the flat lands east of Little Rock. Here and there were small herds of cattle that looked like they had been well kept the past winter. From Fort Smith to Muskogee, Oklahoma, is not far but that's a cattle country. Here can be found good herds of well bred cattle. Aberdeen-Angus are fast blackening that section due largely to the activities of L. R. Kershaw whose fine big ranch is located just south of Muskogee. We will tell you about the rest of the trip next issue.

Iowa State Sale

The Iowa State Aberdeen-Angus Breeders Association sale and show held at Des Moines, March 15th brought out a very good crowd. The cattle were lead out in classes during the forenoon and Herdsman George Edwards from Ames did the placing in a highly satisfactory manner. George has officiated in this capacity before and judging from the way his work is accepted he will no doubt be called upon again. The auction crowd was called to order immediately following lunch. Col. W. H. Cooper did a highly satisfactory job of the selling. The sale was opened on the I. E. Kemp champion bull Revolution's Belmore 2d 528051, a February yearling son of Glencarnock Revolution 6th from a daughter of Black Belmore. He was quickly taken at $300.00 for the National Life Insurance Company, Montpelier, Vermont. This same price was realized when a half brother, from the same herd, by the same sire and out of another daughter of old Black Belmore sold to Walter Wilkinson, of Marshalltown, Iowa.

The top female was the champion heifer, Eva of Hi-Lo Farm 521995, and she sold to Otto Frank, Manilla, Iowa, to serve as a foundation cow, at $125.00. She was from the J. A. Seater herd at Northwood. Her sire Quaker Jack is a son of Blackcapmere 461340 whose sire is Eileenmere 15th and whose dam is a daughter of Earl Marshall and the famous Blackcap McHenry 151st. Her dam is Eborella 4th, an Eborea Elba daughter of Edellor of Page 8th.

The top five head went at an average of $241.00; the top ten at $199.50; the top fifteen at $177.00 and the top twenty at $162.00. There were sixteen head of young things and less desirable individuals that sold below the hundred dollar mark, reducing the general average to $120.80. The bulls however were able still to make an average of $130.90 even though eleven head sold at a range of $70.00 to $95.0 per head. Here is another story that could be entitled, "Quality Pays" or something like that. No place is the differential between the less desirable individuals and those that meet the requirements of progressive breeders more forcibly demonstrated than in a public auction where we have an opportunity to measure the valuations by the buyers yardstick. It pays well to grow good cattle and it pays well to grow them right. Usually the less desirable individuals could have made a respectable showing on the ledger sheet had they been given an opportunity to go to town via the fattening lot. One can afford to grow better cattle for this very purpose—the spread at the market will soon pay the difference in cost of foundation breeding material.

Following is a list of the sales in which the animals brought $100.00 or more:

SUMMARY:

44 head,	$5315.00, average	$120.80
34 bulls,	4450.00, average	130.90
10 females,	865.00, average	86.50
Top 5 head,	1205.00, average	241.00
Top 10 head,	1995.00, average	199.50
Top 15 head,	2655.00, average	177.00
Top 20 head,	3240.00, average	162.00
Top bull—Revolution's Belmore 2d 528051, sire Glencarnock Revolution 6th 384963		300.00
Tied with—Revolution's Lad 531821, sire, Glencarnock Revolution 6th 384963		300.00
Top female—Eva of Hi-Lo Farm 521995, sire Quaker Jack 474566		125.00

BULLS:

Revolution's Belmore 2d 528051, calved February 6, 1937. Sire, Glencarnock Revolution 6th 384963. National Life Insurance Company, Montpelier, Vermont	$300.00
Revolution's Lad 531821, calved October 5, 1936. Sire, Glencarnock Revolution 6th 384963. Walter Wilkinson, Marshalltown, Iowa	300.00
Revolution K. 4th 531824, calved March 29, 1937. Sire, Glencarnock Revolution 6th 384963. R. J. Wilkinson, Mitchellville, Iowa	195.00
Elslow's Coleman 508148, calved May 9, 1936. Sire, Marshall Coleman 3d 447069. Sage Brothers, Gilman, Iowa	135.00
Marshall McHenry 36th 508138, calved July 1, 1936. Sire, Marshall Coleman 3d 447069. H. C. Miller, Hampton, Iowa	110.00
Blackcap's Marshall 36th 508137, calved July 1, 1936. Sire, Marshall Coleman 3d 447069. C. T. Rierson, Radcliffe, Iowa	135.00
Blackmar 8th 519323, calved June 30, 1936. Sire, Provost Marshall 460196. W. S. Austin, Dumont, Iowa	185.00
Elba Max 532205, calved March 26, 1937. Sire, Emperor Max 2d 489083. Harvey & Zeigler, Harvey, Iowa	100.00
Bellboy Mac 518957, calved October 1, 1936. Sire, Bellboy Prince 444294. Wm. Schafroth, Corning, Iowa	155.00
Buccaneer of Wilton 532344, calved September 28, 1936. Sire, Buccaneer of Blackbriar 470064. Harper Brothers, Havana, Cuba	140.00
Buccaneer of Wilton 2d 532346, calved October 14, 1936. Sire, Buccaneer of Blackbriar 470064. A. D. Beeler, Peru, Iowa	135.00
Gay Boy G. 2d 529985, calved April 11, 1937. Sire, Elden Boy 2d 497841. John I. Miller, Newton, Iowa	$205.00
Proud Boy G. 2d 529983, calved April 2, 1937. Sire, Elden Boy 2d 497841. Otto Frank, Manilla, Iowa	205.00
Blackcap Bandel 2d G. 516888, calved June 20, 1936. Sire, Eldorene's Erin 489316. Will Hathaway, Turin, Iowa	105.00
Erin's Blackcap 516883, calved June 10, 1936. Sire, Eldorene's Erin 449316. A. A. McLaughlin, Des Moines, Iowa	100.00
Blackcap Envoy 516874, calved May 29, 1936. Sire, Eldorene's Erin 489316. Melvin Grosland, Northwood, Iowa	100.00
Elba Lad 4th 530025, calved May 16, 1937. Sire, Excelsior of Longview 482748. James H. Templeton, Cordova, Iowa	105.00
Blackburn 9th 521447, calved March 30, 1937. Sire, Erlution M. 482802. Kruger & Meyer, Baxter, Iowa	125.00
Blackbird Baden S. 521445, calved March 15, 1937. Sire, Erlution M. 482802. J. J. Boot, Prairie City, Iowa	125.00
Blackcap Burgess 531373, calved October 16, 1936. Sire, Burgess Marshall M. 491521. Omer Medhus, Gilman, Iowa	105.00
Eric Energy L. 506166, calved July 13, 1934. Sire, Revolution 78th 418556. L. R. Weeks, Nevada, Iowa	145.00
Sir Blackwood 2d 526791, calved February 12, 1937. Sire, Quaker Sir 468223. J. A. Seater, Northwood, Iowa	130.00
Revolution 134th 493206, calved May 18, 1935. Sire, Revolution 45th 415545. W. J. Maeckly, Polk City, Iowa	120.00
Revelation 27th 479842, calved April 21, 1934. Sire, Revelation 11th 437352. Art Hatch, Donnellson, Iowa	165.00

COWS:

Elaine S. 10th 503106, calved July 5, 1935. Sire, Provost Marshall 460196. Carl Clement, Route 2, Newton, Iowa	105.00
Provost's Edwina 475840, calved August 12, 1933. Sire, Provost Marshall 460196. Eddie & Robert Rohfeldt, Zearing, Iowa	105.00
Boneta 5th 521993, calved October 17, 1936. Sire, Quaker Jack 474566. Thomas Bowman, Webster, Iowa	100.00
Eva of Hi-Lo Farm 521995, calved October 24, 1936. Sire, Quaker Jack 474566. Otto Frank, Manilla, Iowa	125.00

Who's Who!

At 25 cents per line, top display counting as two lines—six line minimum charge. Use as many more as you like. Every herd should be represented here—both great and small.

COLORADO

Air Line Valley Bulls for Sale

Sired by Irenmere Gaylad 3d. 15 heifer calves 11 months old sired by Eric Endeavor 6th tested for TB and Bangs.
ALBERT KNIESE — **ANTON, COLORADO**

ILLINOIS

Real Bargains

Sons of Blackcapper Harrison 24th, he by the breed's greatest bull, Blackcap Revolution, sire of many champions. The dams are choicely bred Antelope, McHenry Blackcap and Erica cows.
E. E. IRWIN, — **SALEM, ILLINOIS**

More Money

Can be made on Ten High Class Heifers than on 100 ordinary kind. We offer 4 Eborea Elbas, 2 Maisemore Ericas, 4 Eisa heifers. Also some bulls.
EDWIN A. SCHWARM, — **LOOGOOTEE, ILLINOIS**

IOWA

List Your Bull Wants With Us

We are now in position to serve your bull needs. Come see what we have to offer. Best of breeding together with quality, type and character. Priced so you can buy them.
W. A. HOPLEY, President
Wayland Hopley Farms, Inc. — **Atlantic, Iowa**

Laudmere

Young breeding stock for sale, sired by a son of Eileenmere 15th. I also have a double bred Elba bull for sale. Write for detailed information.
WM. HANSEN, — **DIXON, IOWA**

Dellview Doddies

Dellview—McLean—Braddyville
Remember these names when looking for Aberdeen-Angus cattle. Come and see us.
W. C. McLEAN & SONS, — **BRADDYVILLE, IOWA**

Brookdale Farms

Herd sire, Bandoliers New Deal 2d, offering 3 young bulls, some heifer and bull calves and a few well bred cows.
JOHN W. AUMAN & SON, — **MARION, IOWA**

Black Barcus 506399

Tried sire for sale, McHenry Blackcap, son of Earl Marshall 27th, son of Earl Marshall and Elba of Edenwold; dam, Blackcap of Brooklyn 12th.
MATT BAKER, — **MITCHELLVILLE, IOWA**

Sires

Colemere 2d 450501 and Colemere 9th 471149. Now offering 60 bull and heifer calves, 500 to 600 pounds, gaining 2 lbs. daily. Bulls $60.00, Heifers $50.00.
GEO. McCULLOCH EST., — **HUMESTON, IOWA**

Studer Stock Farm

I have for sale several young bulls by a son of Revolution 7th and out of dams by Revolution 100th. Your inspection is invited.
BEN STUDER, — **WESLEY, IOWA**

KANSAS

Aberdeen-Angus Cattle

If you need 'em.
We will find 'em for you.
Please remember that our new address is
JOHNSON WORKMAN, — **RUSSELL, KANSAS**

MINNESOTA

Valley Mound Farm

We have two very choice two year old bulls for sale at this time. Will be pleased to show them. Come any time.
E. A. & E. W. BROWN, — **LUVERNE, MINNESOTA**

Perley Stock Farm

Bulls and heifers by Envious Max 484422, full brother to 1937 Int. Gr. Ch. cow, out of granddaughters of Earl Marshall 183780. T. B. and Bangs tested.
JOHN A. KROSHUS, — **PERLEY, MINNESOTA**

Let me tell you

About the young bulls and heifers I now have ready for the trade, outstanding individuals, best of breeding and priced so you can buy them. Write or come.
DODGE FARMS, Inc., — **DODGE CENTER, MINN.**

Blackcap Marshall 10th

A good son of old Earl Marshall 183780 now heads our herd of richly bred Elba Ericas. A few young bulls and heifers for sale.
M. L. SNYDER, — **MADELIA, MINNESOTA**

For Sale

Two 2-year-old bulls
sired by
Blackbird Benton of Woodlawn
P. Abrahamson & Sons, — **Lanesboro, Minnesota**

NORTH DAKOTA

Oak Coulee Ranch—

Herd Sire: Blackbird J. D. 447804, by a grandson of the great Emlyn L. Now offering fifteen choice heifer calves and two bulls. Leading families.
JOHN DAWSON, — **MANDAN, NORTH DAKOTA**

OHIO

Broad Meadows Farm

A cordial welcome awaits you here.
Breeding Stock for Sale.
at All Times.
L. W. MARR & SONS, — **PLEASANT PLAIN, OHIO**

1918 Clover Nook Farm 1938

It is our aim to produce cattle of such merit as to be an improvement to our own herd and to be profitable to those who buy our surplus. Inquiries and visitors welcome.
J. H. SMELTZER, — **MARION, OHIO**

SOUTH DAKOTA

Shady Lane Farm

If you need a real two year old herd bull we ask that you visit our farm before buying. Visitors are always welcome.
CHAS. F. GAUGER & SONS, CLEAR LAKE, S. D.

TENNESSEE

Fair Acre Stock Farm

Sixteen open heifers, thirteen bulls from nine to twelve months old now ready.
RUSSELL WRIGHT, — **HARTSVILLE, TENNESSEE**

TEXAS

Long Steer Horns

Six to eight feet spread, Polished and Mounted, for sale at reduced prices to close out my collection. Free Photo.
LEE BERTILLION, — **MINEOLA, TEXAS**

WEST VIRGINIA

Maple Croft

BARTON'S REVIER 481408
and PERFECT IDOL 450950
head our herd of one hundred cows. Young cattle available at reasonable prices.
"Feeder calves for forty years."
J. G. HANLIN, — **MT. STORM, W. VIRGINIA**

Fort Hill

Duke of Oakleaf 503490, Grandview Idolmere 499400 and Andelot Envoy 502231 stand at the head of our fine young herd of females. Young cattle for sale. If you need young heifers, bulls or feeder calves they can be found in our herd.
CLYDE BONAR, — **BURLINGTON, W. VA.**

POSITION

49 years old life long experience, with cattle, horses, sheep, hogs and general farming—would like position with show or breeding herd. References can be furnished.
WM. PRICE BROWN, — **ELDON, IOWA**

Land and Cattle

FOR SALE or TRADE: 1400 acres; 300 in cultivation; $30,000.00 worth of improvements; watered by three wind mills, 20 springs and a large lake. $40.00 per acre. Located in the heart of one of the best sections of the cattle country, close to town of 30,000 will take other property as part payment and carry back balance at low rate of interest on long time. Good sized Aberdeen-Angus herd can be included or not as buyer likes. A real Aberdeen-Angus opportunity for a live wire. Others need not waste their time. Address MD care Aberdeen-Angus Journal, Webster City, Iowa.

Bonny Ridge Activities.

L. V. Dickinson & Son's Bonny Ridge Stock Farm, near Bogard, Missouri, reports "a lot of inquiry for Aberdeen-Angus cattle this spring." Messrs. Glenn Newton, of Hale; Guy McDaniel, of Boliva; Henry Boyel, of Bosworth; John Cobb, of Bogard; and A. S. Michael, of Keytesville; have recently selected herd bulls from the Bonny Ridge herd. These bulls were all sired by Ericmere 51st and out of dams sired by such bulls as Barbarian of Rosemere 2d, Bonny Ridge Barbarian 3d, and Prizemere 127th. They are all related on both sides to Bandolier of Anoka 6th the 1937 international grand champion shown by Edwards Brothers, of Watford, Canada.

—o—

Congdon & Battles Make Private Sales.

A recent report from Manager Otto V. Battles, lists thirty-nine head as having been sold at private treaty from the Congdon & Battles herd at Yakima, Washington. The list shows two bulls and a female to H. H. d'Autremont, of Tucson, Arizonia; a female to H. A. Grinn, of Lowell, West Virginia; a bull to Curtis Marcum, of Oakland, California; a bull to R. C. Roebling, Modena Farms, Savannah, Georgia; a bull to Leo Reuber, of Stanfield, Oregon; six bulls to Mendenhall Cattle Company, of Valley Center, California; five bulls to Ed. R. Biaggini, of San Luis Obispo, California; one bull to S. F. Douglas, of Anaheim, California; two bulls to M. J. Blakely, of Clovis, California; one bull to C. V. Barton, of Merrill, Oregon; one bull to Charles F. Hammond, of Fort Jones, California; four bulls to Waianae Company, Waianae, Oahu, Territory of Hawaii; one bull to Holthous Brothers, Cottonwood, Idaho; a bull to Owens & Benner, Hooper, Washington; two bulls to W. B. Gleed, of Lima, Montana; two bulls to Arthur Denny, of Raymond, California; one bull to J. W. Jones, of Madera, California; four bulls to Prineville Land & Live Stock Company, of Portland, Oregon; one bull to Mr. Callaghan, of Green Island, Iowa; and one bull to Sidney Boylan, of Lost Nation, Iowa. Eleven states shows a wide distribution of these cattle. Don't forget to make application today for your copy of the complete dispersion sale of this splendid herd of breeding and show cattle. Make application to Manager Battles.

Crump Consignment

I just wish to call attention to my consignment to the Northern Illinois Sale at Sterling on April 25th.—34 head—best breeding, get a catalog today. I'll be pleased to mail you a copy.
FAY W. CRUMP, — **MORRISON, ILLINOIS**

French Broad Farms

Offer choice Aberdeen-Angus bulls ready for heavy service, an excellent group of heifers now availab'e, either bred or open. The herd comes from the blood of two International grand champions, Imported Perinthian and Idolmere. Visit the farm and see these well bred young cattle.

French Broad Farms
J. D. Huggins, — **Dandridge, Tennessee**

Matt White's Party

"Our Gang" better than 200 strong gathered around the festive board at the Chieftain hotel at Council Bluffs, Iowa, on the evening of Thursday, March 24, 1938, to do honor to the Dean of Fieldmen "Matt" White who has devoted upward of half a century traveling up and down the country conferring with and advising live stock breeders generally concerning the conduct of their respective businesses. Matt started working with the Nebraska Farmer which was Gov. McKelvie's state agricultural paper, naturally this put him in the association of young Claude McKelvie well and most favorably known to nearly all of us, and the sponsor of this splendid party for Matt White. Claude is now a resident of Council Bluffs, having recently acquired the fine sales barn there which he will conduct in his efficient and obliging manner. That he should have thought of this thing is worthy of special commendation.

A big crowd was present because of the two day Shorthorn sale which was being held at Claude's newly acquired sale pavilion. The crowd at the banquet was augmented materially by friends in the newspaper and field work as well as by breeders of all breeds of cattle, hogs and horses. These men had driven in from long distances, some of them stayed over for the sale the next day and others hit the trail immediately following the closing of the affair.

Col. A. W. Thompson of Lincoln, Nebraska, acted in the capacity of toastmaster. Col. N. G. (Governor) Kraschel came over to make the main address; many others of Matt's closest associates through the years added their testimony as to the veracity, integrity, and four square business principles applied always by the special guest of honor, who smiled through it all and seemed to be enjoying every minute of the time, until the moment when Gov. Kraschel arose and graciously presented a fine watch as a memento of the occasion. This was the only time in my long years of acquaintance with my good and loyal friend Matt White that I ever saw him "taken off his feet."

Matt, old boy, we all love you, and we hope that you will live many, many more happy and useful years. Oh, yes, we most forgot to tell you that Matt is now and has been regularly on the Wallace Farmer & Iowa Homestead field staff around about four score years.

To Tune of Coming 'Round the Mountain.

You'll be coming 'round the mountain
When you come—Matt White
You'll be coming 'round the mountain
When you come—Matt White
Driving Short Horn bulls and cattle
Leading rams, lambs, boars and chattle
Matt is happy judging cattle
When he comes.
When he comes—When he comes
Hail the Dean of pure bred Fieldmen
when he comes
He'll be coming 'round the mountain
To the stock show, up in heaven
Just to be amongst the cattle
When he comes.

—o—

Buys New Herd Bull.

Manager A. M. Falkenhagen, Dodge Farms, Inc., at Dodge Center, Minnesota, writes: "We have disposed of our old bull Ensign of Page 22d 488119 (keeping his heifers as foundation cows) and now have at the head of our herd a wonderful two year old show prospect secured from the herd of E. A. & E. W. Brown, of Luverne, Minnesota. This bull is Boland of Valley Mound 3d 503577. He is a grandson on the sires's side of Eventuation of Page and Barbara of Rosemere 63d. On the dam's side he traces to Black Belmore and Erica Marie 7th. He is an excellent, short legged bull, smooth, wide and deep, very good at both ends. We believe he will make one of the outstanding sires of the state." Refer to the new advertisement in this issue wherein Mr. Falkenhagen is calling attention to the fact that he is offering a few select sons and daughters of the "old bull" Ensign of Page 22d who happens to be a son of the good show bull Earl Eric of Glencarnock 3d and Eline E. 4th of Page, closely related to Imp. Eline of Balmoral, the splendid old imported show cow that did such great service in both the Escher and the Hartley herds, living and working faithfully better than two scores of years. Young things by such a bull should carry plenty of stamina for any one. It might be well to look these youngsters over soon, before they are gone.

—o—

Krotz Draft Sale

Little did we dream when Marshall Krotz, junior member of the Krotz Stock Farm firm at Odell, Nebraska, begged and pleaded for the ownership of the great young bull Evidence of Strathmore who had been retained as a stock bull at Strathmore Farms where he was already in service, that the final acquisition of this young bull would mean so much to that splendid Nebraska breeding plant. Marshall insisted that Evidence was the bull that he needed. The soundness of the judgment of this young breeder has been borne out to the letter. Evidence of Strathmore has done wonders in the Krotz herd. It is his get that will be featured in the coming sale to be held at the farm adjoining Odell on Monday, May 2d. We have been watching the work of this great young bull closely. Others have been watching him too. He has been considered as one of the top bulls to be used in the state of Nebraska. His ability to transmit his type, style, quality, and general good breed character is abundantly substantiated in this carefully selected draft offering of young things that are certain to please those who are successful enough to procure any of them. Many breeders visit the Krotz farms annually and invariably, those who have paid this herd a visit since Evidence came to serve as the chief stock bull, have these men commented upon the lowsetness, the thickness, the compactness, the even fleshing, the style and the finish of this great young bull.

The Krotz Stock Farm has long labored to improve the quality of the breeding herd. As a result they have a splendid string of richly bred, high quality matrons, who have nicked excellently with the bull Evidence whose extended tabulation may be seen in the display advertisement of the Krotz Stock Farm in this issue. It's filled with first prize winners and producers of first prize winners and championship winners. Study it. Where will you find richer McHenry bred animals than this tabulation displays? A great combination of the breed's most outstanding show and breeding cattle. Jos. Krotz and his son Marshall are to be congratulated upon being able at this time to present such a fine array of high class young cattle for public appraisal. Folks are going to like these cattle and the cattle are going to make those who buy them like them still better as time goes on. They are the kind that will go on and make good.

Evidence of Strathmore is undoubtedly the most outstanding breeding son of the great breeding bull Revolution 81st now in service in the herds of Judge Fullerton and L. R. Kershaw of Oklahoma who have owned him jointly for a year now. I shall be at the Krotz sale, expect to arrive there the day before the sale is to be held and will be delighted to check over these cattle with anyone interested in laying in some real foundation material. This will be the ideal time to procure heifers and bulls by this sire, just before the public learns fully his ability to transmit and the value of his sons and daughters for breeding purposes. The catalogs are ready for distribution. Better ask for one for fear that your name is not on Marshall's mailing list now. The breeding of these young cattle is attractive from every angle. Get the catalog today. Meet me sale day. Thanks.—Fred Hahne.

—o—

Better Live Stock Day.

Aberdeen-Angus breeders and all interested in better live stock are invited to spend Better Live Stock Day at the Ralph Poland farm ten miles southwest of Junction City, Kansas. There will be judging in the forenoon, a lunch at noon, and an interesting program in the afternoon. The time is Thursday, April 14th. These splendid meetings are sponsored by the Dickinson and Gary county breeders. The meetings are held upon the farm of some prominent breeder each year, thus affording visitors the opportunity of seeing just how these various farms are operated. Do not miss the 1938 meeting. Kansas cattle have come through the winter in fine shape so Mr. Poland and his neighbors will be in position to show you some good cattle. Remember the date is Thursday, April 14th.

Loose Leaf
PEDIGREE SHEETS
Size 4⅛x9¼ inches to fit Herd Record Books
Package 50—75 cents Postpaid
Aberdeen-Angus Journal, Webster City, Iowa

8 yearling heifers and 5 bred 2 year olds

Calves will be by Black Emperor 12th 505641. The heifers are by **Elmar B.**, a grandson of Earl Marshall and **Blackcapper F. 6th**, a grandson of Blackcap Revolution. You should see these heifers. Priced to move quickly.

Fred Dreher & Co., Gray, Iowa

Bull Prospects

We are offering now a number of outstanding sons of our famous GENERAL of ADA. We can supply show prospects as well as real herd bull prospects. Write for prices and description.

LOFGREN & McGREGOR STOCK FARM, Inc.
Ada, Minnesota.

Bulls and Heifers

We have just a few good young bulls and heifers to spare now. They are from our good cows and sired by such bulls as Kass Marshall 10th 491871 by Kass Marshall by Earl Marshall; Revolution of Wheatland 35th by the famous sire of champions, Revolution 41st by the International grand champion Blackcap Revolution, by old Earl Marshall; and Quality of Sunbeam 9th by Black Peer of St. Albans, by Erie Revolution, a full brother in blood to the International grand champion Revolution 100th. See these youngsters if you want the good kind.

FRED P. CHILEN, MILTONVALE, KANSAS

Hoosier News—

Twenty-four Bulls and Fifty Females to be Sold in State Sale

Indiana Aberdeen-Angus breeders are again holding their spring sale at Lafayette. There will be more and better Aberdeen-Angus cattle than was the case a year ago.

Going back to March 1937 I drove seven hundred miles over the state of Indiana in two days with Mark Miller the sales manager. We were seeking cattle to be entered in the last year's spring auction. There has been quite a change since a year ago, for I well recall that many breeders were hesitant about putting in their good cattle, were not certain whether it was necessary to have the cattle in good condition and were more or less afraid that the sale might prove a failure. Naturally Mr. Miller wanted good cattle for that sale, and for the most part secured that kind, but in order to make up enough to put on the sale a few may have been entered that otherwise would have been refused. Mr. Miller writes that this year, however, more cattle are available. Breeders who refused to put cattle in the 1937 sale are anxious to have some in this year. Some breeders want to consign a number of cattle. That fact alone should assure anyone interested in attending that the general quality of the cattle will be superior to the last year's consignment. For the committee has been able to refuse many cattle, insisting upon a better group, demanding better breeding, emphasizing the value of better condition and in fact determining to offer a most attractive lot of cattle. No one doubts the fact that in Indiana there are many fine herds. Bulls of show ring prowess have gone to Indiana many times and their get have been represented at many fairs including the International. The seventy-four lots are being sent by twenty-one breeders. We would naturally assume that these breeders will be each one trying for a good average and that their cattle will be representative of their herds.

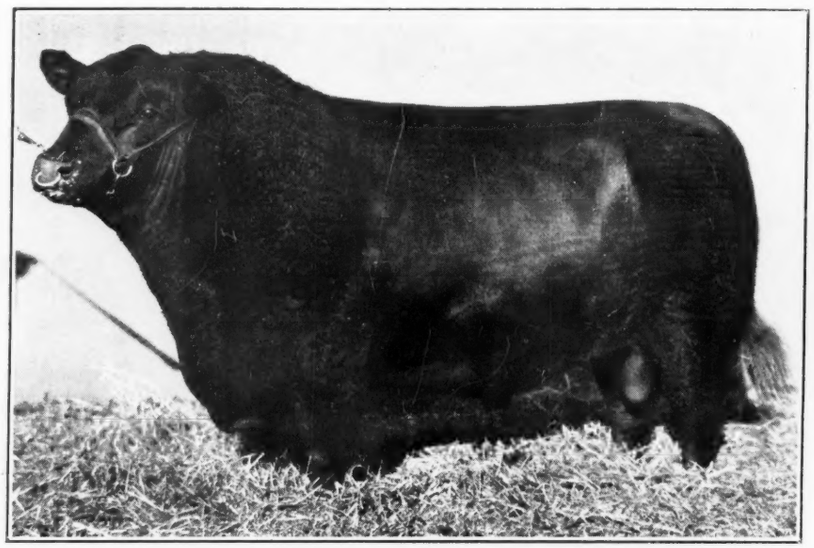

Prizemere 50th—Grandsire of the Larkfield Consignment to the Indiana State Sale, April 19.

Among the bulls will be found many ready for active service, and a few tried sires. They are consigned from such herds as Greenacre at Morocco and these three bulls are sired by Energetic Eric a first prize winner at Chicago. From Hawley Stock Farm at Liberty comes just one young bull, entered by Harry Hawley as an attraction, for he is one of the best young bulls we have seen in some time. He is sired by Hawley Stock Farms Pal 2d and is out of Indiana Rose 6th a real show cow for Mr. Hawley. Miller & Cole of Fountain Glen Farm are consigning a few sons of Revolution 84th and Edwin Burgess, and J. Omar Cole of Peru has a son of Burgess Marshall that will bear watching. Fred Spencer at Waveland sends four sons of Cole's Blackmere, a son of Prizemere 50th. This bull of Mr. Spencer's has proven to be a very good sire, as evidenced by the successful manner in which daughters sold a year ago at Lafayette. Paul T. Caldwell & Son at Connersville are listing Norwood's Burgess C. S.; John Greenburg of West Point sends Evergold Jr. and from Glencrag at French Lick, Rollie Hendrix has consigned Glencrag Enlate and Glencrag Blackbird Boy. George Keller of Hamlet has decided to sell Dixey Boy and here is another tried sire that should prove of value to anyone needing a good bull. Mark E. Miller and James Richard Miller send two bulls, Knoll View Rebellion 2d and Knoll View Barbaro 2d a son of Barbaro of Page. Holmes Thompson at Cortland has consigned Elmosa Lad R. a son of his good herd sire Blackcap B. R. M. M. Scott is selling Woodland's Revo. C. C. Van Hoy is sending two bulls, Eroica Blackcap of L. 3d and Blackcap Eroica. That should be a great bunch of young bulls and we venture that Mark Miller is right when he states that they are a real high class group of herd sire prospects.

Fifty females come from fifteen herds and will be equally well bred, equally typey and ready to go on and prove of value wherever sold. Some of these cows come from other breeders than the men consigning bulls. From D. C. Lavengood at Wabash, Mark E. Miller, Peru, Chas. N. McClamroch at Crawfordsville, and Lloyd Howey of West Point has listed two cows. The other cows are coming from the same fine herds as the bulls. The space does not permit a full mention of all or even a few, but we have seen a few of these cattle and after seeing the catalogs we ask that you write Mark E. Miller at Peru for your copy. It will prove of interest to you.

As a breeder of Aberdeen-Angus you should consider it a duty as well as a pleasure to boost this sale both by talking about it and then by being present sale day. It is to your advantage to do so. Don't forget

Greenacre

Consigns to Indiana Sale

Tuesday, April 19th, 1938 at Lafayette

Energetic Revolt 520212

Sired by Energetic Eric, first prize winner at Chicago and out of Erica Harrison 39th by Blackcap Revolution, and her dam is Imported Eugenie of Damside. One of the real tops of the breed. A youngster that will bear close inspection by the careful breeder. Two other sons of Energetic Eric will also be sold. Both are of the same excellent type as the calves we have sold from Greenacre.

Miss Behave 494856

A beautiful double bred Miss Burgess is sired by Burgess of Glyn Mawr, who was a double bred Miss Burgess bull. Her dam is by Eventu and out of a fine daughter of British Maid of Finlarig. Two daughters of Energetic Eric and one daughter of Echo of Gold complete the consignment. We feel certain that these cattle will meet with the approval of the most particular both as to breeding and as to individuality.

W. A. RAFFERTY, MOROCCO, IND.

Joe Dvorak, herdsman.

Glencrag Stock Farm

Produces Aberdeen-Angus with quality to win the blue ribbon at leading fairs, with weight at early age to be profitable when put over the scales.

ROLLIE HENDRIX, FRENCH LICK, INDIANA

Maplehurst Stock Farm

Aberdeen-Angus Cattle—Cheviot Sheep. Revolution of Wheatland 29th, a son of Revolution 41st heads our choice herd of twenty-five females.

Keith B. Clark Clarks Hill, Ind.

Prairie Lawn Stock Farm

Is pleased to show its CHOICE herd of Aberdeen-Angus cattle. We stress individuality. Select young stock for sale at all times. Visitors always welcome.

G. G. SMITH, Rt. 3, TIPTON, INDIANA

Bendavis Farm

We are consigning Six Choice Yearling Heifers to the Indiana Breeders Sale to be held at Lafayette, Indiana, April 19th. See them sale day.

T. A. Coleman, Lafayette G. P. McBride, Rushville

Willow Brook Stock Farm

Entire herd on sale—Blackcaps, Enchantress and Elba Ericas, Blackbirds 4th Branch—Sired by Whitehead's Edyltelle, Master's Ebor, Judy's Blackcap F., Blackcap Avon, Black Monarch 34th, and Eric F. 2d. 35 years a breeder.

W. W. Whitehead, West Point, Indiana

the date, Tuesday, April 19th, at Purdue judging pavilion, Purdue University.

See the Marshall Farms dispersal advertisement on the outside back cover, and plan to be there on Monday, April 18th, and then stay over for the Indiana State sale the following day. There will be an excellent group of cattle offered each day.

—o—

WILLIAM A. BERG.

William A. Berg, nearly 74 years old, well known breeder of Aberdeen-Angus cattle died at 2:30 o'clock, Friday, March 11th, at his home eight miles east of Parnell, Missouri. He had been seriously ill the past month. William Berg was one of the earliest breeders of Aberdeen-Angus cattle in his section of the country. Was a good judge of cattle, produced many champion steers in the hands of 4-H Club members and carried a good sized herd of pure bred registered cattle up until a couple of years ago when ill health forced him to disperse his herd. He was born in Germany and came to the United States when he was six years old. He had lived in the Parnell vicinity since 1880 with the exception of a few years residence in Maryville. Mrs. Berg, two sons, Leo and Maurice, and two daughters survive. One daughter is Mrs. Marie Waske, of Parnell and the other is Mrs. Florence Huseman, of Crown Point, Indiana. The older breeders as well as the youngsters respected his good judgment and advice very highly. "Billie" Berg had worlds of sincere friends who will regret his going even at this advanced age.

—o—

Nebraska Feeders Day Program.

The 26th Annual Feeders Day program will be held at the College of Agriculture, at Lincoln, Nebraska, on Friday, April 29th. Sorghum grains will receive considerable attention. Feeding tests have been conducted with cattle, hogs and lambs during the past winter and experiments will be concluded and the animals placed on display the day of the meeting. Nebraska feeders will be interested in knowing the extent to which sorghums can be substituted for corn in live stock production and fattening. The program will include an address by J. S. Campbell of the Bureau of Agricultural Economics on factors influencing the sales price of live stock. The meeting will start at 9:15 a. m. and be concluded at 4:00 p. m.

—o—

Help make 1938 a big Aberdeen-Angus year for Indiana and her good Doddie breeders.

Revolution 7th of Balweare 449798

A son of Double Revolution 411962 by Blackcap Revolution Again and out of Imp. Euclea of Tarsets by Ellum, heads our herd. Young stock for sale. Write.

L. D. DICKINSON, DELPHI, INDIANA

Hawley Stock Farm

Consigns to the

Indiana Sale, April 19th, 1938

Hawley Stock Farms Pal 3d

As an attraction we consign this 11 months old bull calf. He is one of the finest calves we have ever bred. Sired by our good show and breeding bull Hawley Stock Farm Pal 2d and out of the show cow, Indiana Rose 6th. He is deep bodied and low set of proper type and with the style and quality that you want in a herd sire. Ask to see him sale day at Lafayette.

HARRY W. HAWLEY

Liberty, Indiana

Roycemere Herd—Austin, Ind.

Herd Sires: Emulate 13th 473018, by Emulous; Ballindalloch Revolution 517944, by Dells Evolution. Young stock for sale. Address correspondence to

H. L. ROYCE, ROCKVILLE, INDIANA

Cold Spring Farm

Be sure to see our consignment In The Indiana State Sale at Lafayette, Ind., April 19, 1938.

Paul T. Caldwell & Son, Connersville, Ind., R. 2

Larkfield

Offers

13 Yearlings

At the Indiana Sale, April 19th

Sons and daughters of Cole's Blackmere, a son of Prizemere 50th. They are of the right type, are well bred and in excellent condition. Four bulls ready for service, and nine heifers all bred to a son of Revolution 84th, who was a champion bull and one of the good sons of Blackcap Revolution. Let me show you these cattle sale day, and judge for yourself. Secure a catalog today, write mentioning the Journal.

FRED SPENCER, WAVELAND, IND.

April 19th, 1938

Indiana Breeders' Sale

Purdue Judging Pavilion, Lafayette, Ind.

24 Bulls 50 Females

Consigners	Bulls	Females
John W. Ball, New Castle	----	3
Paul T. Caldwell & Son, Connersville	1	2
J. Omar Cole, Peru	2	1
Coleman & McBride, Rushville	----	6
Cole & Miller, Peru	2	6
Greenacre Farms, Morocco	3	4
John Greensburg, West Point	1	----
Charles M. Grubbs, Covington	1	----
Hawley Stock Farms, Liberty	1	----
Rollie Hendrix, French Lick	2	1
Lloyd Howey, West Point	----	2
George Keller, Hamlet	1	----
D. C. Lavengood, Wabash	----	4
Chas. N. McClamroch, Crawfordsville	----	1
James Richard Miller, Peru	1	----
Mark E. Miller, Peru	1	1
Mark J. Miller, Peru	----	1
M. M. Scott, Clinton	1	----
Fred E. Spencer, Waveland	4	9
H. A. Thompson, Cortland	1	5
C. C. VanHoy, Loogootee	2	4

The Breeding is Most Acceptable

And the individuality will compare favorably with that of any auction held this year. From these herds have come many winners both at Indiana and other State Fairs as well as at the great International. There will be bred and open heifers, cows due to calve, and some with calves at foot. The bulls will be for the most part ready for service, and there are a few tried sires. Others will be youngsters soon ready for light service. There will be representatives from the different tribes of Miss Burgess, Erica, Blackcap, Blackbirds, Prides and Queen Mothers. You should secure a copy of the catalog and judge for yourself, then plan to attend the sale.

For Catalogs Address
MARK E. MILLER
Sales Manager
PERU, INDIANA

Auctioneers
A. W. Thompson
Fred Reppert
Journal Representatives
Fred Hahne
Gay Quammen

Indiana Breeders' Ass'n.

MARK E. MILLER, Sale Manager PERU, INDIANA

Breeders Directory

*See their ad in this issue

ALABAMA
PASSMORE & SMITH, Prattville

CANADA
*HARRY LEADER & SON, Portage la Prairie, Man.
*J. D. PATTERSON, Richmond Hill, Ontario

COLORADO
*ALBERT KNIESE, Anton
R. R. LUCORE & SONS, Arriba
FRANK S. NEVILLE, Loveland

FLORIDA
NORTH FLORIDA EXPERIMENT STA., Quincy

GEORGIA
W. K. HOWARD, Stephens
MODENA PLANTATION, Isle of Hope, Savannah
PORTERFIELD FARMS, Houston Road, Macon

ILLINOIS
A. R. ALTHAUS, La Moille
MORTON D. BARKER, Chatham Road, Springfield
*A. D. BRADSHAW, Smithshire
*F. W. CRUMP, Morrison
EHLERS BROS., LaMoille
*OSCAR HOOVER & SONS, Princeton, R. F. D. 1
*E. E. IRWIN, Salem
*SENATOR S. E. LANTZ, Congerville
PRAIRIE PASTURES FARM, Streator
*EDWIN A. SCHWARM, Loogootee
*SHOEMAKER FARMS, Aledo, Mercer Co.
*WHITMAN & HARPER, Morris

INDIANA
*BEN DAVIS FARM, G. P. McBride, Rushville
BOLLINGER-DURBIN, Booth Farm, Noblesville.
*PAUL T. CALDWELL & SON, Connersville, Rt. 1
*KEITH B. CLARK, Clark's Hill
*L. D. DICKINSON, Delphi
ENZ FARM, CARL A. ENZ., So. Whitley
FOUNTAIN GLEN FARM, Peru
*GREENACRE FARMS, Morocco
*HAWLEY STOCK FARM, Liberty
*ROLLIE HENDRIX, French Lick
MARSHALL FARMS, Lafayette
*G. G. SMITH, R. F. D. 3, Tipton
*FRED E. SPENCER, R. F. D. 1, Waveland
C. C. VAN HOY, Loogootee
*W. W. WHITEHEAD, Westpoint

IOWA
*JOHN W. AUMAN & SON, Marion
*MATT BAKER, Mitchellville
*FRED DREHER & CO., Gray
*Black Rose Farms, C. W. Shipton & Son, Allison.
*WM. HANSEN & SONS, Dixon
*WAYLAND HOPLEY, Atlantic
*ELMER J. JOHNSON, Kiron
*I. E. KEMP, Marion
W. A. KIRSCHBAUM, Defiance
*W. C. McLEAN & SONS, Braddyville
*GEO. McCULLOCH ESTATE, Humeston
*MEIER BROS., Melbourne
H. D. MILLER, Morley
OHLAND & SON, Malcom
*HENRY SCHMUECKER & SONS, Blairstown
*BEN G. STUDER, Wesley

KANSAS
*FRED P. CHILEN, Miltonvale
GEO. HETZEL, Box 303, Kinsley
*JOHNSON WORMAN, Russell

KENTUCKY
*J. HARVEY ALLEN, Lexington
EDWIN D. AXTON, 1930 Maple St., Louisville
BARRETT & GRIFFITH, Rte. 1, Maysville
*HUSTON BEALL, JR., Winchester
*S. W. BLATTERMAN, Mays Lick
BOTTORFF BROS., Prospect
*R. M. CLARK & SON, R. F. D. 4., Lexington
*TOM COCHRANE, Shepherdsville
*DIXIE STOCK FARM, Lancaster
POWHATAN HAWES, Maceo, Davies County
*S. A. HILL, Harrodsburg
*LAND O'GOSHEN, WM. B. BELKNAP, Goshen
Maryanna Farms, 1020 E. Burnett Ave., Louisville
*GEO. MIDDEN, Cynthiana
*M. T. MINOR, Danville
*J. H. QUISENBERRY & SONS, R. R. 2, Winchester
WARD RENAKER, Cynthiana
G. P. RICE, Monticello
RICHARDS BROS., Morganfield
*ROBERT A. SHEARER, Lancaster
*S. B. SNYDER, Hazard
DR. S. O. SUBLETTE, Versailles
*EMMETT WELLS & SON, Owensboro

MARYLAND
*ANDELOT STOCK FARMS, Worton
*BENNETT'S POINT FARMS, Queenstown
*BLAKEFORD FARMS, INC., Queenstown
*COCKADE FARMS, Darlington
*COLD SATURDAY FARM, Finksburg
*CREMONA FARM, Mechanicsville
*FOX HILL FARMS, Fallston
*GLEN MARY FARM, Great Mills
*MATTAPANY FARM, Pearson
*MONOCACY FARMS, Frederick
POINT FARM, Wallville, Calvert County
J. W. ROBERTS, Landover, Prince George Co.
W. S. STOWELL, Spring Cove Farm, Centerville
*WM. H. TRAIL, Rockville
*TYRCONNELL FARMS, Knoxville
*WICKWIRE FARMS, Earleville

MASSACHUSETTS
*LAUREL HILL FARM, Blandford

MICHIGAN
JOHN A. BROWN, 7710 LaSalle St., Detroit
COE ANGUS FARMS, 212 E. Washington, Ionia
GRAND RIVER STOCK FARM, Webberville
*WILDWOOD FARMS, Orion
*WOODCOTE STOCK FARM, Ionia

MINNESOTA
*P. ABRAHAMSON & SONS, Lanesboro
*E. A. & E. W. BROWN, Luverne
*Dodge Farms, Inc., A.M.Falkenhagen, Dodge Center.
MAX GOLDBERG, Moorhead
LOUIS KISSNER, Lamberton
*JOHN A. KROSHUS, Perley
*LOFGREN-McGREGOR STOCK FARM, Ada
E. H. SCHLOEMAN, Route 2, Mankato
*M. L. SNYDER, Madelia

MISSOURI
AUGUST A. BUSCH, JR., St. Louis
J. A. DAGGS, R. R. 1, Arbela
*P. C. DENNIS, Higbee
*L. V. DICKINSON & SON, Bogard
*CURTIS H. EASTWOOD, Fulton
*R. M. EVANS, Maryville
*W. C. & C. D. GRAVES, Rte. 5, Fulton
HAL T. HOOKER, Maryville
*O. T. HUFFMAN, Novinger
*R. L. McLACHLAN, Estill
DR. GEO. M. LAUGHLIN, Kirksville
LONJAC FARM, Lee's Summit
BEN F. McDONALD, 500 Boonville St., Springfield
HAROLD L. MILLER, R. F. D. 2, Shelbyville
E. M. TIPTON, Sup. Court Bldg., Jefferson City
T. E. WHITE & SON, Unionville

MONTANA
ALFALFAMERE RANCH, Sidney

NEBRASKA
*DR. C. A. ANDERSON, Beatrice
E. R. BARNES & JOE ANDREWS, Menzel
WM. DORSETT, Mason City
*MRS. MARY K. KEENAN, Dalton
*KROTZ STOCK FARM, Odell
*L. E. LAFLIN, CRAB ORCHARD
*J. F. LONGENECKER, Dorchester
W. F. MILLER & SON, Route 1, Loretto
ED J. NEIDIG & SON, Rte. 3, Madison
NYE & LARSON, Plainview
W. E. SALMONS, R. F. D. 2, Pilger
EDWARD SCHULTZ & SON, Rte. 1, Clarkson
L. D. & R. A. SPENCE, Crab Orchard
*WM. WILLIAMS & SONS, Clarks

NEW HAMPSHIRE
FLYING CLOUD FARM, Alstead Center

NEW JERSEY
NICHOLAS KELLEY, Annandale
OAK GLEN FARM, R. D. 1, Red Bank
*R. L. SEBASTIAN, Millstone Farms, Rocky Hill
SCHLEY, K. B., North Branch, N. J.
J. H. SICKLER, Swedesboro
SUNNYSIDE FARM, H. H. Neuberger, Red Bank

NEW YORK
*BETHEL FARM, INC., Pine Plains
*BRIARCLIFF FARMS, INC., Pine Plains
*L. A. COLTON, Geneva
*COPPERNOLL BROS., Red Creek
*WILLARD B. EVANS, Skaneateles
*FUERST STOCK FARM, Pine Plains
*DEWEY L. GILT, Mecklenburg
*HARRY B. HALL, Perrysburg
*FRANK S. HAYDEN, Wyoming
*WM. F. LUTHER, Rte. 2A, Springwater
*EDWARD P. MURPHY, Geneva
PEELE COMPANY, Rock Stream
*J. CLIFFORD PURDY, Canandaigua
*RALLY FARMS, Millbrook
*SCHOONHOVEN FARM, Millbrook
*T. M. SCOON, Route 2, Geneva
*CLAYTON C. TAYLOR, Lawtons
*W. R. VAN SICKLE, Cayuga
*COL. R. M. VOSE, Four Winds Farm, Ithaca
*JOHN S. WILLIAMS, Columbia Co., Old Chatham
WINDWARD FARMS, Wethersfield Springs, Warsaw

NORTH DAKOTA
HANNA STOCK FARM, Bordulac
*HARTLEY STOCK FARM, Page
*OAK COULEE RANCH, John Dawson, Mandan

OKLAHOMA
L. R. KERSHAW, Muskogee

OHIO
*CLOVERNOOK FARMS, Marion
E. L. CUMMINGS & SON, West Union
E. H. HUTCHISON & SON, Xenia
IDEAL STOCK FARM, Rte. 1, Louisville
*LAURENCE MARR, Pleasant Plain
*ALBERT R. TUTTLE, Rt. 1, Urbana

PENNSYLVANIA
C. L. GANTZ, R. R. 2, Elizabethtown
LOCK VALLEY FARMS, J. N. SMITH, Orbisonia
*H. E. MILLARD FARMS, Annville
MILTON K. MORGAN, Pequea, Lancaster County
OAKHILL FARM, R. F. D. 2, Sewickley
ROLLING RIDGE FARMS, Danboro (Bucks County)

SOUTH CAROLINA
COROGUS FARM, Lexington

SOUTH DAKOTA
EVERGREEN STOCK FARM, Watertown
FRED W. FELSTENHAUSEN, Rte. 3, Clark
*SHADY LANE FARM, Clear Lake
EARL WALKINS, R. F. D. 1, Garretson

TENNESSEE
AMERICAN LIMESTONE COMPANY, Mascot
*AMES PLANTATION, Grand Junction
*FAIR ACRE STOCK FARM, Hartsville
*FRENCH BROAD FARM, Dandridge
HARDWICK FARMS, Cleveland

TEXAS
FLAT ROCK RANCH, Paul Dreiss, owner, Comfort
MRS. LEE O. GOWDY, Jacksboro

VERMONT
*WM. P. BRIGGS, Williamstown
RICE FARM, INC., Brattleboro
I. W. HORN & SON, Brandon

VIRGINIA
*BROADVIEW, Warrenton
*CANTERBURY FARMS, Warrenton
CRESWELL FARM, Forest
*GEO. B. CUTTING, Warrenton
*MEANDER FARM, Locust Dale
O'SULLIVAN BROS., Willow Glen, Brandy
*PEN-Y-BRYN, Paul Lewellyn, Rectortown
*H. P. METCALF, Middleburg
*CHAS. T. NEALE, Gordonsville
*RED GATE FARM, Millwood
*WARREN RICE, Winchester
B. A. RUCKER, JR., Ridgeville Farm, Delaplane
TYRO FARM, Tyro
*VALLEY VISTA FARM, Rt. 3, Lynchburg
*WM. BELL WATKINS, Berryville
WHITEHALL FARM, George Sloane, Warrenton
*WINTON FARM, Clifford

WASHINGTON
*CONGDON & BATTLES, Yakima

WASHINGTON, D. C.
*A. I. MILLER, 3019 Macomb St.

WEST VIRGINIA
CHARLES O. DAVIS, Route No. 3, Belington
*FORT HILL FARM, Clyde Bonar, Burlington
*MAPLE CROFT FARM, J. G. Hanlin, Mt. Storm

WYOMING
L. U. SHEEP COMPANY, Dickie
SKYMEADOWS RANCH, Mr. & Mrs. Reed Higby, Encampment

Patronize Journal Advertisers!!

LONGVIEW

●Now offers from its well established● herd of Aberdeen-Angus cattle some outstanding herd sire prospects. These young bulls are really well bred and will sire the kind of calves that bring a premium. Also have a choice lot of young heifers, some bred others open. We have priced these calves for quick sale. WRITE.

●

W. A. KIRSCHBAUM, Defiance, Iowa

SAVE on SUPPLIES

FREE — Breeders Catalog

Full line of veterinary instruments, stockman's supplies for cattle, sheep, hogs. Low prices. Money-back guaranty.

SEND TODAY

C. H. Dana Co., 79 Main St., West Lebanon, N. H.

AUCTIONEERS

A. D. Bradshaw
Auctioneer—I will bring you more buying power than any auctioneer in America.
Smithshire, Illinois

Your Auctioneer — A Better Service
C. W. McFerran, Jr.
108 Realty Bldg. — Louisville, Kentucky

Arthur W. Thompson
Featuring Aberdeen-Angus Salesmanship
2300 Harwood Street.
Lincoln, Nebraska

FRED REPPERT
Auctioneer and President
Fred Reppert School of Auctioneering
Send for free catalogue. Also how to receive Home Study Course.
DECATUR, BOX A. J. INDIANA

EXPERIENCE and TRAINING
I am fully qualified by experience and training to make you a good sale.
GUY L. PETTIT, BLOOMFIELD, IOWA

The Coming Sales

To the Aberdeen-Angus Breeders of America: We are coming into what we believe is going to be a very prosperous Auction Sale period and your breed paper wants to be of all the service possible to those who plan to use this highly satisfactory way of disposing of their surplus cattle. By all means select your sale dates early and then claim them in the Journal. Confer with your auctioneer for a date and he will see that it does not conflict with any other date in your trade territory.

April 18—Henry Marshall, Lafayette, Indiana.
April 19—Indiana Aberdeen-Angus Breeders State Sale, at Lafayette, Indiana, Mark Miller, Manager, Peru, Indiana.
April 25—Northern Illinois Breeders Association at Sterling, Illinois; F. W. Crump, Manager, Morrison, Illinois.
April 28—Senator Simon E. Lantz, Congerville, Illinois.
May 2—Maryland Aberdeen-Angus Breeders Association, Frederick, Maryland. W. Alan McGregor, Manager, Worton, Maryland.
May 2—Jos. Krotz & Son, Odell, Nebraska.
May 5—Kentucky State Breeders Association sale at Lexington, Kentucky.
May 9—Eastern States Aberdeen-Angus Breeders Association, Ithaca, New York.
May 16—J. Garrett Tolan, Pleasant Plains, Illinois.
May 23—L. R. Kershaw, Muskogee, Oklahoma.
May 25—Marion County Aberdeen-Angus Breeders Sale. Herbert Cline, Manager. Sale at Knoxville, Iowa.
May 26—Iowa County Aberdeen-Angus Breeders Sale. J. C. McCabe, Manager, Williamsburg, Iowa. Sale at Holbrook, Iowa.
May 30—Southwestern Iowa Aberdeen-Angus Breeders Sale. Wayland Hopley, Manager, Atlantic, Iowa.
June 2—Blakley & Hyett Dispersion Sale. Hugh McWhorter, Manager, Aledo, Ill.
June 20, 21—Congdon & Battles Dispersion, Maquoketa, Iowa.

ALEX C. JOHNSON.

Alex Carlton Johnson, former vice president in charge of traffic for the Chicago & Northwestern Railway died Friday, March 18th, at Monrovia, California. He was 78 years old. Mr. Johnson will be remembered as a director of the American Aberdeen-Angus Breeders Association from 1926 to 1931, in which work he took a very active interest. To us here at the Journal, Alex Johnson, was a true friend, the operator of a splendid farm near Watertown, South Dakota, where he built up one of the very splendid herds in this country. Mr. Johnson was made vice president of the railway line in 1921 and served in that capacity steadily until he retired in 1929 since which time he has divided his seasons between the farm at Watertown and his California residence. He is survived by two daughters and a son, Carl D., of Watertown, who is now in active charge of the farm which is located near Frankfort and is still the home of some richly bred Aberdeen-Angus cattle.

—o—

April 28th

Special attention is again directed to the annual sale of strictly high class well bred Aberdeen-Angus cattle to be sold from the famous Dells herd of Senator Simon E. Lantz at Congerville, Illinois, on Thursday, April 28th. On this occasion as before, the Senator will expose for public appraisal a liberal quota of his famous Lantz Blackcaps and Ericas, for so many years produced on this farm. There will be twenty-two bulls of useful ages and this rich breeding. There will be forty-six females. The offering will be presented in good form, there having been an abundance of feed in the vicinity of the Dells the past year and the Senator is inclined to be quite liberal with the apportionments when it comes to appeasing the appetites of his Bonnie Blacks, for he likes them whole-heartedly and consistently. The breed owes much to the integrity and determination of such men who invariably carry on through the low spots as well as the highs.

Perhaps it is those so intensely interested in building superior cattle who have the faculty of sticking to the ship under most trying conditions. To such men we truly owe the opportunity to purchase high class seed stock following short feed years, for they hold tightly together their prized possessions and are naturally the first to be ready to serve the public when good cattle are needed to rehabilitate the farms of this great country.

Senator Lantz has never been quite satisfied in his own mind to let "well enough alone." I mean by that he always kept a keen eye out for a better bull, regardless of whether the good bulls in his herd were doing the job in a most satisfactory manner. His determination not to stand still in the breeding business has brought to his herd from time to time bulls of high quality and representing the bloodlines that were producing the top notchers of their day. No finer tribute can be paid to his constant struggle for betterment than a reference to his sale catalog which carries the complete extended tabulations of the great array of herd bulls that have been employed in recent years.

Check his advertisement in today's issue. Then by all means ask for the catalog and do it today for there are lessons to be learned from this text book. These catalogs can be had by addressing Senator Simon E. Lantz, the Dells, Congerville, Illinois. And, don't forget the day—Thursday, April 28th.

Wins Showmanship.

William J. Hoewischer, a sophomore in agriculture from Sidney, Ohio, won the beef cattle showmanship contest at the Little International Live Stock Show at Ohio State University, March 5th, showing a typey Aberdeen-Angus calf named Ohio Thickset Hoewischer won first in the Aberdeen-Angus class and was judged champion over all breeds at the night show. Among the other winnings was the David M. Fyffe trophy which had been given through the courtesy of Mrs. Fyffe. Young J. B. McCorkle is the beef cattle herdsman at the University and Rudolph Isler of Lancaster was the judge.

Substantially
OMAHA'S *New Hotel*

Something to marvel at! Completely refurnished and redecorated from top to bottom in tasteful modern style. Yet economy still reigns at Omaha's leading moderate-cost hotel — now AIR CONDITIONED for year round comfort

DETACHED BATH $1.50 — PRIVATE BATH $2 TO $3

PREVENT

Hog Cholera, Blackleg, Hemorrhagic Septicemia
and Other Diseases By Using
Anchor Serums and Vaccines

Free Booklet: Send for our free booklet which tells when and how to use these products; also for our new price list.
Please Remember—the Anchor Serum Company—Where Quality is always higher than Price.

ANCHOR SERUM CO.
So. St. Joseph, Mo.
W. J. Kennedy, V-Pres. & Sls. Mgr.

BREEDERS SUPPLIES
Helpful New Items
Send for Big Free Catalog
FRANKLIN BLACKLEG SERUM CO.
Denver Kansas City Wichita Alliance, Neb. Amarillo
Fort Worth Marfa El Paso Los Angeles Salt Lake City

Association Office

Recently we received a report from Mr. E. L. Barrier, Eureka, Kansas, who has been in the Aberdeen-Angus business for many years. He has followed the practice of closely culling his bull calf crop each year, making steers out of the less desirable individuals and retaining for his bull trade only the TOP calves. Bulls sold from his herd have made a fine reputation as herd sires. He has made an equally good record selling steers on the market. We quote from his recent letter—"I had a load of Aberdeen-Angus yearling steers on the Kansas City market recently. They were the culls from last year's bull crop. They topped the Kansas City market by 65c per hundred. They also were the top cattle sold on that market since the middle of December." He made more money on these cattle as steers than if he had retained them as bulls. This system of handling the herd is what we term constructive breeding.

George Wilson, of Springfield, Illinois, is building a splendid herd of cattle on a quality basis. He culls his bulls closely every year, keeping only a few of the outstanding bull calves and making steers of the balance. While in the office recently he stated that the steers from his 1936 crop of calves were sold on the Chicago market in October 1937 at $202.00 per head. He is well pleased with this system of management. In 1937 he had a 100 per cent calf crop.

Volume 42 of the Herd Book is now available. Copy of the Herd Book can be secured from the Association office for $3.00 postpaid.

New Directory: The new Directory of the Active Members of the Association has been received from the printers. The names are arranged alphabetically by counties for each state. A copy has been mailed to each active member. Any one interested in Aberdeen-Angus cattle may secure a copy by writing the Association office.

Registering cattle over two years old: Applications for registry of cattle over two years old will be accepted from members until April 1, 1938, at a fee of $5.00 per head. After April 1, 1938, application for registry of cattle over two years old may be accepted for record if the application is correct and recommended for approval by the Secretary to the Executive Committee. The fee after April 1st will be $10.00 to members and $20.00 to non-members. Breeders who have two year old cattle to record should mail their applications prior to April 1, 1938, and avoid the extra cost of recording.

During the next few months a number of public sales of pure bred Aberdeen-Angus cattle will be held throughout the United States. Thousands of men will attend these sales. Many of those attending are now breeding Aberdeen-Angus cattle. Others are becoming interested in pure bred cattle because of having observed the herds of neighbors, or by having received breed literature, or because they have attended some show or auction sale where well bred cattle were on exhibition or sold. Public sales therefore afford an excellent place to sell the breed to many of the spectators if the sales are put on in an attractive manner. Cattle that are in thin condition or that are poor type individuals should not be put in a public auction. They are a poor means of advertising the herd and the breed. All the cattle that are put through the auction should be halter broke. Untrained cattle cause confusion and hurt the sale. On the other hand, a lot of new friends can be gained for the breed and the herds from which the cattle are sold when only well prepared and well trained, good type individuals are sold. Many live stock minded observers do more real thinking about the pure bred business at an auction than perhaps at any other one time. The sale is a concrete demonstration of the breed's performance of profit. Let us impress the potential buyers.

A total of nineteen new breeders became members of the Association during the month of January. Sixteen more were added the first three weeks of February.

—o—

Fitting and Showing Contest.

The annual student fitting and showing contest will be held at the University of Maryland, College Park, Maryland, April 30th, 1938. Those interested should keep this date in mind.

—o—

Better Live Stock Day Meeting.

Aberdeen-Angus breeders of Geary and Dickinson counties, Kansas, will meet Thursday, April 14th, at the Ralph Poland farm ten miles southwest of Junction City, to hold their 13th annual Better Live Stock Day. Included on the program will be judging contests for vocational agriculture students, 4-H Club members and individuals; a display of high quality Aberdeen-Angus cattle from the herds of the breeders sponsoring the event; a lunch featuring prime Aberdeen-Angus beef; and an afternoon speaking program featuring speakers of national prominence.

At a recent meeting of the breeders of these two counties the following officers were elected: President, R. C. Munson, Junction City; Vice President, A. J. Schuler, Chapman; Treasurer, J. B. Hollinger, Chapman; Secretary, A. D. Weber, Manhattan. At this meeting committees were also named to handle the details of Better Live Stock Day program. Those who will serve on the various committees include Gaylord Munson, Junction City; Tully Mullins, Junction City; L. E. Collins, Junction City; Ralph Poland, Chapman; Paul Gwin, Junction City; Andy Olson, Junction City; Roy and Harvey Yanke, Junction City; A. H. Stephenson, Abilene; Prof. F. W. Bell and Prof. J. J. Moxley, both of Kansas State College, Manhattan; and Munson, Schuler, Hollinger and Weber, all officers mentioned before.

Last year the Better Live Stock Day was held at the A. J. Schuler farm near Junction City. It is believed that a world's record was established for the number of persons competing in a judging contest, since 746 boys and girls judged Aberdeen-Angus cattle at the Schuler farm. Present indications are that an equally large number will compete again this year. The day's activities start at 9:30 o'clock in the morning.

—o—

Range Bulls.

Under this caption Manager James L. Noble, of the Hartley Stock Farms, at Page, North Dakota, is announcing a group of thirty-five bulls which he says are ready for heavy duty on the range or in the pure bred breeding pen. They are weighing from a thousand to twelve hundred pounds each now. He says they are not in show shape but that they are in excellent condition, deep, thick and close to the ground. You all know the Hartley quality. Check up on this advertisement.

—o—

Missouri News

(concluded from page 11)

grand champion Blackcap Revolution, he by Earl Marshall. Manager Hooten says: "When Mr. Hannah and his son drove into our place they introduced themselves and said that they had seen our advertisement in the Aberdeen-Angus Journal as having bulls for sale. After spending a few minutes looking at our bulls they remarked that there were so many good ones that they did not know which one to select, however in about fifteen minutes they had selected their herd bull. They told me then that this was the first place they had been to look for a bull, though they had expected to do a lot of driving before they found a bull that would please them and would be good enough to head their select herd of Aberdeen-Angus breeding cows. Their aged son of Eventuation had just been sold and they wanted something to give best results upon his daughters. The bull they selected has individuality plus the strong concentration of good breeding to enable him to stamp his kind."

—Missouri—

One of the news items that escaped the editors desk at the time the transaction took place has to do with a sale made last fall from the Woodcrest Farm herd at Sedalia, Missouri. Following the Missouri State Fair, Mr. Harvey Kelly, Extension Department Agent for Swift & Company, who operates a farm at Princeton stocked with a herd of well bred Aberdeen-Angus cattle headed by Bar Revolution 19th 504-072 a son of the International grand champion Revolution 100th and out of a daughter of the International grand champion Blackcap Revolution, paid a visit to Woodcrest where he found four heifers which he purchased and added to his herd. Of the transaction Kahn Brothers say: "As Mr. Kelly has had wide experience with Aberdeen-Angus cattle and is a splendid judge of type and breeding we feel highly honored to have him select four beautiful heifers from our herd. There were two Blackcaps and two Fourth Branch Blackbirds, all sired by Revolution of St. Albans, a son of Emulous the bull that produced so many good show cattle for St. Albans farms. His dam, Empress 93d is a daughter of the great International grand champion Blackcap Revolution whose sire was Earl Marshall.

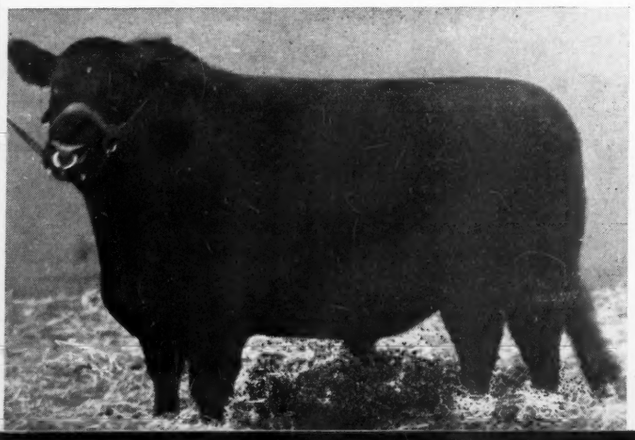

Barbarian of Rosemere 64, dead

Manager Otto V. Battles, of the firm of Congdon & Battles, Yakima, Washington, writes: "It is with regret that we report at this time the death of our 1933 International Grand Champion Bull, Barbarian of Rosemere 64th." This great deep, thick, short coupled bull was immediately retired after winning the International grand championship to take up his work in the breeding pen at Yakima where he has given a good account of himself. He was sired by the famous Prizemere 101st and had for dam the good show cow Barbara of Rosemere 64th. His progeny will be offered in the complete dispersion sale to be held by Congdon & Battles, at Maquoketa, Iowa, June 21st and 22d.

Mercer County News

efforts of McHenry, are still worth the money in any man's herd. This cow was consigned from the Greenview herd of the McWhorters. There were so many high spots that space can not be alloted for special attention. Suffice to say that the seats were filled to capacity, and that in this crowd was perhaps the largest number of men assembled in some time, except the International sale, who were interested in the good ones and hesitated not in placing their bids. Men wanted the kind of cattle that Mercer county offered and they were willing to take them home at most respectable values—and still these tops are going to prove to be bargains. More power to this live wire group in Mercer county. Boys you are on the right track—quality, breeding, individuality, after that comes the success that is hovering 'round about your organization.—F. H.

THE SALE

SUMMARY:

87 head,	$16,655.00,	average	$191.44
22 bulls,	5,200.00,	average	236.36
65 females,	11,455.00,	average	176.24
Top 5 head,	2,620.00,	average	524.00
Top 10 head,	4,300.00,	average	430.00
Top 15 head,	5,785.00,	average	385.90
Top 20 head	7,065.00,	average	353.25
Top 25 head,	8,115.00,	average	324.60
Top 30 head,	9,065.00,	average	302.17

Top Bull—Double Bar 3d 522048, sire Bar Marshall 2d of Strathmore 490689 ..... 710.00

Tow Cow—Barbara McHenry 58th 411971, sire Earl Marshall 183780 ..... 510.00

BULLS:

Double Burgess 488374, calved September 10, 1934. Sire, Burgessmere 455936. Senator Simon E. Lantz, Congerville, Illinois $540.00

Burgess Elbon 531832, calved May 23, 1937. Sire, Sir Burgess M. 483727. R. J. Teachout, Shenandoah, Iowa 300.00

Black Elb 532008, calved January 3, 1937. Sire, Elbyron 470038. Fields & Casteline, Prophetstown, Illinois 160.00

Mr. Burgess C. 524094, calved October 28, 1936. Sire, Burgess 29th 472613. Becker Bros., Jacksonville, Illinois 200.00

Blackcap Beaugess 524092, calved October 21, 1936. Sire, Burgess 29th 472613. E. C. Ostrander, Moline, Illinois 165.00

Jilted Marshall 522033, calved March 26, 1937. Sire, Bar Marshall 2d of Strathmore 490689. Harold Long, Mt. Pleasant, Iowa 140.00

Gold Beau 532010, calved April 16, 1937. Sire, Beau Protest 453784. E. F. Waltshire & Son, Mechanicsville, Iowa 160.00

Mercer G. 532062, calved June 29, 1936. Sire, Mercer 2d 483138. E. T. Mayhew, Aledo, Illinois 130.00

Revore 526709, calved October 3, 1936. Sire, Revomere 462356. Hugh Deitz, Walcott, Iowa 140.00

Blackbird Elect 2d 512484, calved March 24, 1936. Sire, Blackcap Elect 482642. John R. Gant, Mineral Point, Wisconsin 225.00

Blackcap Revomere 510303, calved May 29, 1936. Sire, Revomere 462356. Bert Giltner & Sons, Batavia, Iowa 305.00

Mercer 4th 519784, calved June 30, 1936. Sire, Mercer 2d 483138. Everett Peterson, Joy, Illinois 260.00

Earnest Eastman 519785, calved July 20, 1936. Sire, Eastman 3d 449563. Herman Baxter, Ray, Illinois 195.00

Hansen 525869, calved October 30, 1936. Sire, Bummer R. 410274. C. R. Gates, Aledo, Illinois 250.00

Eileenmere S. 70th 524312, calved January 4, 1937. Sire, Eileenmere 73d 459271. Walter Brown, Aledo, Illinois 140.00

Double Bar 3d 522048, calved September 27, 1936. Sire, Bar Marshall 2d of Strathmore 490689. W. B. Watkins, Berryville, Va. 710.00

Ever Bar 3d 522046, calved August 21, 1936. Sire, Bar Marshall 2d of Strathmore 490-689. G. D. Duncan, Alton, Illinois 200.00

Evergreen 78th of Greenview 524326, calved December 17, 1936. Sire, Eborea's Ever Elba 492166. E. C. Ostrander, Moline, Ill. 150.00

Lad's Blackcap Bond F. 511629, calved March 14, 1936. Sire, Blackcap Effie's Lad 437-810. H. Rudd, Riggsville, Iowa 300.00

Model Burgess 532043, calved May 1, 1937. Sire, Model of St. Albans 492939. Harry Wolf, Keithsburg, Illinois 190.00

Black Scout 2d 522611, calved December 21, 1936. Sire, Elba's Marshall 5th 464923. Chicago Tribune Farm, Yorkville, Illinois 200.00

Concluded from page 10

Blackbird Elbro 513993, calved March 23, 1936. Sire, Elbyron 470038. I. N. Mealy, LaHarpe, Illinois 160.00

Eileenmere S. 61st 521975, calved April 14, 1937. Sire, Eileenmere 73d 459271. Howard Moody, Cordova, Illinois 130.00

COWS:

Beautiful Maid of Woodcote 3d 429688, calved July 2, 1929. Sire, Baron Burgess of Woodcote 389006. C. H. Donell, Westerville, Ill. 470.00

Beautiful Maid of Woodcote 12th 484464, calved January 12, 1935. Sire, Alexander M. of Rothmaise 450569. F. E. Glize, Aledo, Illinois 390.00

Burgess Maid 2d 510293, calved December 28, 1935. Sire, Alexander M. of Rothmaise 450569. Milo Sheats, Aledo, Illinois 360.00

Maid's Black Queen 3d 532219, calved December 8, 1936. Sire, Double Burgess 488-374. W. B. Watkins, Berryville, Va. 200.00

Double Burgess' Maid 532003, calved March 12, 1937. Sire, Double Burgess 488374. W. B. Watkins, Berryville, Va. 350.00

Double Evergreen 31st 450863, calved March 31, 1931. Sire, Marshall of Mahaska 433-155. Geo. M. Laughlin, Kirksville, Mo. 290.00

Blackcap Lady F. 49th 463142, calved May 31, 1932. Sire, Ensign of Page 13th 429-091. G. B. Duncan, Alton, Illinois 175.00

Revomere's Blackcap 6th 498743, calved April 11, 1935. Sire, Revomere 462356. C. R. Gates, Aledo, Illinois 135.00

Revomere's Blackcap 7th 532220, calved Mar. 15, 1937. Sire, Double Burgess 488374. W. B. Watkins, Berryville, Va. 170.00

Burelborea 531829, calved February 20, 1937. Sire, Sir Burgess M. 483727. C. R. Gates, Aledo, Illinois 110.00

Burcappe 531830, calved April 4, 1937. Sire, Sir Burgess M. 483727. C. R. Gates, Aledo, Illinois 150.00

Modest Burgess 531831, calved April 9, 1937. Sire, Sir Burgess M. 483727. C. R. Gates, Aledo, Illinois 110.00

Heather Lady B. 533857, calved May 11, 1937. Sire, Sir Burgess M. 483727. C. R. Gates, Aledo, Illinois 140.00

Pride McHenry Revolt 498749, calved November 26, 1935. Sire, Beau Revolt 453786. G. D. Duncan, Alton, Illinois 190.00

Sunbeam Endirby 2d 498758, calved April 21, 1934. Sire, Avanelle Blackcap Boy 432440. C. B. Shoeman, Sullivan, Illinois 120.00

Echo Lassie of Shadeland 456743, calved Mar. 10, 1932. Sire, Blackcapmere 38th 408901. Geo. M. Laughlin, Kirksville, Mo. 260.00

Ballindalloch B. 3d 524885, calved June 26, 1936. Sire, Elbyron 470038. Olson Brothers, Wyanet, Illinois 165.00

Blackbird Girl B. 10th 525103, calved June 7, 1936. Sire, Elbyron 470038. W. B. Watkins, Berryville, Va. 160.00

Blackbird B. 100th 532006, calved October 28, 1936. Sire, Elbyron 470038. Olson Brothers, Wyanet, Illinois 125.00

Blackcap Beauty A. 12th 506050, calved October 21, 1935. Sire, Burgess 29th 472613. H. D. McCreedy, Fairfield, Iowa 150.00

Blackcap Beauty J. 3d 496862, calved May 30, 1935. Sire, Beau Elect 453785. E. C. Ostrander, Moline, Illinois 120.00

Rockhill Queen 2d 507726, calved June 18, 1936. Sire, Evergreen Marvel 462328. C. R. Gates, Aledo, Illinois 135.00

Barbara H. 11th 512201, calved May 11, 1936. Sire, Bummer R. 410274. Wilbur Anderson, Fairfield, Iowa 105.00

Revocap 510305, calved March 8, 1936. Sire, Revomere 462356. Anderson Bros., Oneida Illinois 160.00

Elba Tweeny 32d 489461, calved March 23, 1934. Sire, Enlate Marshall 415310. C. R. Gates, Aledo, Illinois 170.00

Earldale Blackcap 42d 510327, calved March 25, 1936. Sire, Eastman 3d 449563. E. C. Ostrander, Moline, Illinois 110.00

Prides Promise 510316, calved March 27, 1936. Sire, Eastman 3d 449563. E. C. Ostrander, Moline, Illinois 110.00

Earldale Blackcap 45th 510322, calved June 14, 1936. Sire, Mercer 2d 483138. E. C. Ostrander, Moline, Illinois 130.00

Earldale Blackcap 46th 519786, calved July 30, 1936. Sire, Mercer 2d 483138. E. C. Ostrander, Moline, Illinois 115.00

Barbara McHenry 58th 411971, calved October 2, 1937. Sire, Earl Marshall 183780. C. H. Donell & Son, Westerville, Illinois 510.00

Evergreen 61st of Greenview 483142, calved April 7, 1934. Sire, Beaumere 4th 435384. R. E. Bloomer, Keithsburg, Illinois 340.00

Evergreen 68th of Greenview 498794, calved June 7, 1935. Sire, Beaumere 4th 435384. W. B. Watkins, Berryville, Va. 320.00

Elbina 50th 510885, calved June 1, 1934. Sire, Elluna's Revolution 2d 435717. E. C. Ostrander, Moline, Illinois 290.00

Miss Burgess 3d of St. Albans 498808, calved June 25, 1935. Sire, Bruin of St. Albans 451578. W. B. Watkins, Berryville, Va. 310.00

Beaumere's Heather Bloom 483064, calved April 27, 1934. Sire, Beaumere 4th 435-384. Geo. M. Laughlin, Kirksville, Mo. 275.00

Blackcap 72d of Greenview 522040, calved January 12, 1937. Sire, Bar Marshall 2d of Strathmore 490689. H. S. Bridgeford, Joy, Illinois 185.00

Hansen 525869, calved October 30, 1936. Sire, Bummer R. 410274. C. R. Gates, Aledo, Illinois 250.00

Eileenmere S. 70th 524312, calved January 4, 1937. Sire, Eileenmere 73d 459271. Walter Brown, Aledo, Illinois 140.00

Miss Burgess 46th 442471, calved May 31, 1929. Sire, Revolution Earl 2d 423073. E. C. Ostrander, Moline, Illinois 225.00

Orphan Annie Blackcap 409199, calved March 27, 1927. Sire, Beale Jr. 2d 377579. E. C. Ostrander, Moline, Illinois 130.00

Blackcap Bella of Pope 531878, calved January 2, 1937. Sire, Bummer R. 410274. Paul Graham, Aledo, Illinois 190.00

Earldale Blackcap 20th 457178, calved March 11, 1932. Sire, Hamlet Eric 410532. C. R. Gates, Aledo, Illinois 150.00

Pride of Rosemere 402d 471492, calved Aug. 25, 1933. Sire, Prizemere 32d 369132. G. D. Duncan, Alton, Illinois 200.00

Prairie Hope Princess 462333, calved May 1, 1932. Sire, Bravelin 429347. G. D. Duncan, Alton, Illinois 190.00

Prairie Hope Blackcap Empress 8th 522044, calved August 11, 1936. Sire, Bar Marshall 2d of Strathmore 490689. E. C. Ostrander, Moline, Illinois 150.00

Evergreen 120th 519927, calved April 17, 1936. Sire, Elwood Marshall 425126. E. C. Ostrander, Moline, Illinois 150.00

Maid of Oakdale 34th 512568, calved March 23, 1936. Sire, Bur Marshall 15th 475294. John Caster, Illinois City, Illinois 150.00

Blackcap 58th 522029, calved July 1, 1936. Sire, Blackcap Bob 6th 462324. Becker Brothers, Jacksonville, Illinois 175.00

Erica 48th 522027, calved June 3, 1936. Sire, Blackcap Bob 6th 462324. Becker Brothers, Jacksonville, Illinois 175.00

Blackcap Lady G. 65th 522024, calved May 1, 1936. Sire, Epistos' Lad 4th 488493. E. C. Ostrander, Moline, Illinois 180.00

Equatoria S. 4th 522025, calved May 10, 1936. Sire, Burgess 29th 472613. E. C. Ostrander, Moline, Illinois 155.00

Barbara 4th of Shadeland 519634, calved June 11, 1936. Sire, Elba's Marshall 5th 464-923. Geo. Hallem & Son, Monmouth, Ill. 180.00

Miss Burgess 2d of Shadeland 509535, calved August 23, 1936. Sire, Elba's Marshall 5th 464923. J. C. Perrin & Son, Bloomington, Wisconsin 180.00

Pride 2d of Promise 461141, calved January 24, 1932. Sire, The Marshall 4th 385709. E. C. Ostrander, Moline, Illinois 145.00

Protecting Livestock from Disease

When You Start Using FRANKLIN'S You Stop Losing Calves from Blackleg.

Each FRANKLIN dose has immunizing elements equivalent to TWO doses of ordinary whole culture vaccine. More than 10cc is concentrated into the 1cc FRANKLIN dose which is not only powerfully potent but also much more convenient to use.

It pays to insist on the genuine FRANKLIN, with the famous star-signature trade mark.

10c a dose at local Drug Store Agencies.

NEW BORN CALVES are immunized against dangerous WHITE SCOURS and sick calves saved by using FRANKLIN CALF SCOUR MIXED BACTERIN

Protection from HEMORRHAGIC SEPTICEMIA and associated infections is accomplished at small cost with FRANKLIN PULMONARY MIXED BACTERIN

FRANKLIN VACCINES AND SUPPLIES

The Tops Are in Virginia

William Bell Watkins Takes the Top at the Mercer County Sale

William Bell Watkins, owner of Annefield at Berryville, Virginia, came out to the Mercer County sale at Aledo, Illinois, on the 18th of March and added a few more females to his herd, and what's more took the top bull, which was the top of the sale, in Double Bar 3d at $710.00.

Double Bar 3d 522048 was calved in September, 1936, and bred by Milo Sheats, of Aledo, Illinois. Double Bar 3d is a double bred McHenry Barbara bull. He was sired by Bar Marshall 2d of Strathmore and he by the International grand champion, Revolution 100th. The dam of Bar Marshall 2d of Strathmore was Barbara McHenry 41st, by Earl Marshall, a show cow and a great brood cow. The dam of Mr. Watkins' new herd bull, Ames Plantation Bianca is a daughter of Ames Plantation Barita by Ames Plantation Beau, the 1917 International grand champion, and tracing to Oakville Quiet Lad. The sire of Ames Plantation Bianca is Erwin Marshall 2d by Earl Marshall. That should be a pleasure for the pedigree critic and all one has to do is to see the bull to appreciate him whether he was well bred or not. He has depth of body, thickness throughout, an excellent head, a very strong top and nice bottom line, wonderful hair and hide, and is an outstanding bull. Mr. Sheats considered him as the best bull he had ever bred. Mated to the kind of cows that Mr. Watkins has been assembling he should produce some of the good cattle of tomorrow both as concerns Virginia and as concerns the breed.

Along with the bull went six females, three were choice Miss Burgesses, one a Cridlan Evergreen, another a McHenry Blackcap and last a Blue Ribbon Blackbird. These were Maid's Black Queen 3d by Double Burgess and out of Beautiful Maid of Woodcote 3d. The bloodlines on this young heifer are all Miss Burgess. Second was an almost full sister in Double Burgess Maid, sired by the same bull and out of Beautiful Maid of Woodcote 12th who is a half sister to Maid's Black Queen 3d. These two came from the Blakley & Hyett herd and were it not that the herd is being dispersed would never have been offered for sale. The third Miss Burgess that Mr. Watkins selected was Miss Burgess 3d of St. Albans who was consigned by L. McWhorter & Son. She was sired by Bruin of St. Albans and his sire was Emulous. The dam of this choice heifer is Miss Burgess Harrison 3d by the International grand champion Bar Marshall and out of Miss Burgess a daughter of Blackcap Revolution. Also from the Greenview herd was purchased Evergreen 68th of Greenview a very fine daughter of Beaumere 4th by Eileenmere 15th, another International grand champion, and out of Evergreen 45th C., whose dam was Imported Evergreen 44th. Then a McHenry Blackcap, Revomere's Blackcap was added, she is by Double Burgess, and last of the group was the J. E. Brown entry Blackbird Girl B. 10th, a Blue Ribbon Blackbird by Elbyron and out of a granddaughter of Enlate. In choosing his Aberdeen-Angus cattle Mr. Watkins has something on the average man as he has for many years been breeding a few exceptionally fine horses and can well appreciate good breeding.

——Virginia——

Canterbury Sells Steers.

As many of us know Canterbury Farms at Warrenton own and operate a large herd of commercial Aberdeen-Angus together with the registered herd.

The bull calves from the commercial herd and many of the bull calves eligible for registration are fed out on a commercial basis. This operation of selling only good bulls for breeding purposes will of course limit the number of bulls that Canterbury has available but will assure anyone that he isn't purchasing the tailend of a group of bulls. However, these so-called tailend bulls seem to do very well for Canterbury, for in a recent letter from Milt Miller, we are informed that a carload of fourteen month old steers went to New York.

The steers were loaded at Warrenton and weighed 965 pounds and dressed 63.73% which is considerably higher than the average at any high class beef buying establishment. The price of $11.70 was very pleasing to Milt Miller for that makes a net price of $112.90 per head and I rather believe that Canterbury can market them quite profitably at that rate.

Further the price for top steers in Chicago the day these were sold was nearly $2.00 under that figure. Concerning the steers the buyers, New York Butchers, report that they were graded Choice to Prime and were "about everything that could be desired."

These cattle were placed on feed late last summer and had made substantial gains ever since. We aren't positive but we wonder if one Jack Lowe might have had something to do with the feeding. Jack Lowe is the cattleman at Canterbury, and steers and the feeding of them is more than a job to him, it's become a hobby to fatten the steers so that they take the ribbons or return a premium. Nice work Jack.

I recently read an advertisement where some breeder was advertising bulls of ten months of age and up to a year for fifty dollars. Too bad that he cannot read this, and possibly secure a better price for his labors. Who would want a fifty dollar bull anyway? One thing of which we are certain and that is that none of these $11.70

Catesby—
Aberdeen-Angus Cattle
H. P. METCALF, MIDDLEBURG, VIRGINIA

Fenton
ABERDEEN-ANGUS CATTLE
George W. Cutting
WARRENTON, VIRGINIA

Creswell Farms
General 2d of Page
full brother to General of Page, 1st prize aged bull at the 1936 International and Prime Bard of Creswell, a son of the grand champion of Canada, out of Revolution Pride 4th of Page, head our select herd of Glencarnock, Hartley and Harrison bred cows.
Young stock for sale.
F. H. T. WALTON, owner
Forest, Virginia
Colin Campbell, Herdsman

Meander Farms—
Aberdeen-Angus Cattle
LOCUST DALE, VIRGINIA

Annefield
Breeders of
ABERDEEN-ANGUS CATTLE
Foundation stock chosen for individuality and successfully producing strains.
William Bell Watkins
BERRYVILLE, VIRGINIA

Rocklands
Charles T. Neale
Breeder of
Aberdeen-Angus
GORDONSVILLE, VIRGINIA

steers were sired by that kind of bull. In fact the whole commercial herd at Canterbury is made up of pure bred cattle, (many once registered) and of their descendants. Records are as well kept on these commercial cows as on the best bred things that Canterbury owns. Ask Milt Miller to show you the record of the commercial cow herd. Then try to find an idle cow, that is one that doesn't produce a calf each year, or ask if he retains those cows that have calves of poorer quality. Ask him too if he is satisfied to use a fair bull in this department or if he demands a real sire, one with the quality that goes toward producing the type of calf that is a feeder and that goes on to mature rapidly, so as to earn the most return for the investment. Or do as I have, open a few gates, and note the bulls being used both in the commercial and registered herd.

Virginia breeders ought to try and do more of this feeding for a premium market. For they have the feed, the cattle and the market. All they need is the ambition and the desire to secure a real price for their cattle that are not marketable for breeding purposes.

——Virginia——

Calves by Enfileen's Bandolier 2d.

I have been awaiting with interest to learn about the calves that are dropping at Winton Farm, and so was much pleased to hear from Col. James B. Dillard that there are now eight of his calves running around and that an equal number are expected in the next sixty days. This bull Enfileen's Bandolier is one of the best and these calves should be good. Colonel Dillard writes further that he was at the farm recently and that to go there this time of year when the grass is green and all the flowers and shrubs budding out causes him to wonder why anyone lives anywhere else. I can't say that I blame him for that is a great place to go and would be a most acceptable place to stay.

——Virginia——

New Commercial Herd Founded.

Milton E. Miller, manager of Canterbury Farms writes that he has just completed a deal with Mr. James W. Osborne whereby Mr. Osborne becomes the owner of a foundation herd of commercial cattle. Mr. Osborne's farm is located on the shores of the James River near Rock Castle, Virginia. We trust that with the kindly advice that Milt will give Mr. Osborne that it will be but a year or so until we can report the sale of some more premium beef to New York or some other favorable market.

Black Lad of Cremona 503638

heads our registered herd of Aberdeen-Angus cattle. He is a thick, deep bodied young bull. Young stock always available.

J. Warren Rice, Winchester, Virginia

PEN-Y-BRYN

offers at this time several select daughters and a few sons of Briarcliff Prideman and Briarcliff Eliminator. Visit the herd and see the cattle.

PAUL LLEWELLYN

Rectortown, Virginia

Red Gate

Breeders of

Aberdeen-Angus Cattle

EDWARD JENKINS

J. Wilmer Carpenter, Manager — E. H. McLoughlin, Herdsman

MILLWOOD, VIRGINIA

Canterbury Farms

Georgia Sale Consignment

We have consented to let the sale committee select three of our show prospects from the heifer barn and one of our thick bull calves for the sale to be held APRIL 8th, at SWAINSBORO, GEORGIA. We invite you to inspect these cattle before the sale.

THE TOPS ARE IN VIRGINIA

COL. A. E. PEIRCE, owner

Milton E. Miller, Manager.

WARRENTON, VIRGINIA

Winton

Aberdeen-Angus Cattle

JAMES B. DILLARD

Clifford, Virginia

Valley Vista Farm

Now offers

Heifers and Bulls

Many of the heifers are of breeding age. The bulls are youngsters and a few are ready for active service. They are the right kind, backed by the finest of breeding. Sired by Blackcap Marshall 49th and out of daughters of Tolan's Revolution and Barbarian of Rosemere 4th.

We invite your most careful inspection of the herd at all times. Let us show these heifers and bulls to you. They are moderately priced.

C. B. FEAGANS

LYNCHBURG R.F.D. 4 VIRGINIA

BROADVIEW

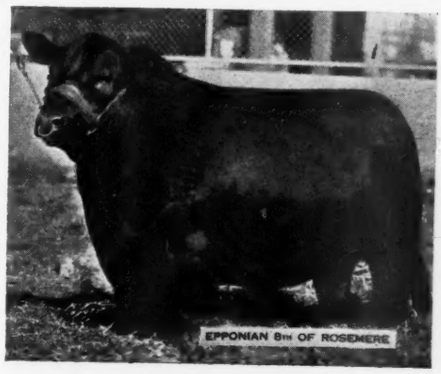

In founding the Broadview herd, we were especially anxious to secure only the right type of females backed by years of constructive breeding. Many of the fine females that are now members of our herd were show cattle of merit. Others were daughters of some of the best bulls in the country. Then, the choice of a herd sire, a most important consideration for any breeder. Epponian 8th of Rosemere the 1936 International grand champion was selected. We recognized his superb quality, his tremendous depth of body, the expansive spread of rib and his other qualities that made him the choice at Chicago. His first calves are dropping at Broadview and they are examples of what one would expect when mating quality with quality backed by breeding of unquestioned success. Assisting Epponian 8th of Rosemere is Prince Parade, a son of General of Page. He too is a real individual and his individuality is resultant of his fine breeding. Consider Broadview bred bulls when in search of a new sire or when desiring to improve the quality of your herd.

VISIT THE HERD AND INSPECT THE CALVES

Alexander B. Hagner

DAVE SUTHERLAND, Herdsman — WARRENTON, VIRGINIA

Eileenmere 168th—Junior Champion Bull at the 1938 Tampa, Florida, Exposition.

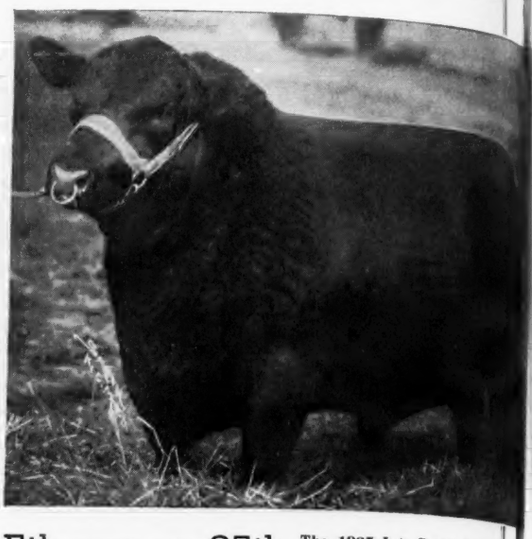

Eileenmere 85th The 1935 Int. Grand Champion son of Eileenmere 324.

The Eileenmeres carry on and on!

On this occasion we are bringing to you what we believe to be a very choice lot of young EILEENMERES. Please consider this as a personal invitation to every reader of the Aberdeen-Angus Journal to spend Monday, May 16th, 1938, with us. The pictures on this page should be convincing evidence that the EILEENMERES are making a place for themselves and their owners in this great business of producing BETTER BEEF CATTLE. Their show record speaks for them in terms unmistakable as to quality. THE ILLUSTRATED CATALOG will be ready in due time and we want that every Journal reader who is interested should have a copy. Place your name on our mailing list TODAY so we will have enough catalogs printed.

Spring Sale, Monday, May 16th, at the Farm

20 BULLS and 30 COWS and HEIFERS. Order your catalog today

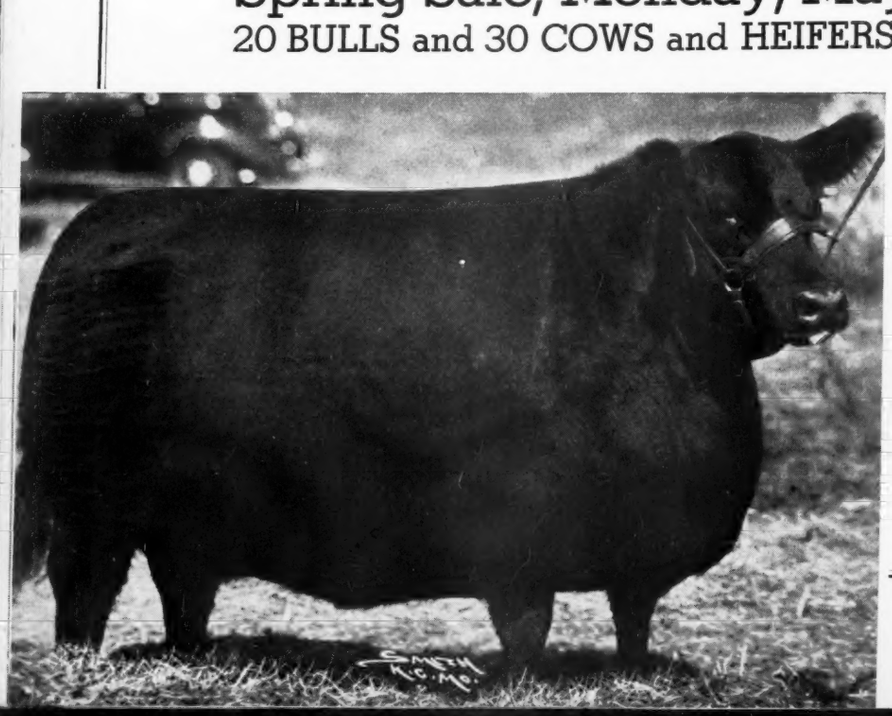

This is BLACKCAP TOLAN 35th—the only cow ever to win the International Grand Championship Three Consecutive Times!

J. Garrett

Tolan

Pleasant Plains, Ill.

Auctioneers: Cooper, Bradshaw, Halsey, Gaul.
Journal Representatives: Fred and Dick Hahne.

The Nebraska Sale

concluded from page 7

shall 457081. Dan Rush, Plainview, Neb...$220.00
Black Pastures Prizemere 532065, calved May 2, 1937. Sire, Prizemere 345th 473613. Ira Reutfra, Ashby, Nebraska 127.50
Black Ben 29th 506375, calved June 10, 1935. Sire, Eleric of Longview 3d 471690. John Mosengale, Valentine, Nebraska..... 152.50
Marlo F. 485074, calved March 25, 1934. Sire, Plowman Favorite 455875. Joe Morys, Genoa, Nebarska 155.00
Prizemere F. 4th 502101, calved April 17, 1935. Sire, Prizemere 245th 452193. Fred Arnold, Inavale, Nebraska..... 175.00
Marlate 10th 514098, calved March 21, 1936. Sire, Marlate 446970. Raymond Carwood, Amelia, Nebraska 100.00
Marlate 18th 514109, calved May 2, 1936. Sire, Marlate 446970. Herman Kling, Richland, Nebraska 102.50
Imperial Boy 6th 529072, calved August 5, 1936. Sire, Revolution 124th 474487. L. L. Lincoln, Bradshaw, Nebraska 140.00
Imperial Boy 2d 529074, calved August 10, 1936. Sire, Revolution 124th 474487. Felix Becker, Ashby, Nebraska 135.00
Imperial Boy 4th 529075, calved August 26, 1936. Sire, Revolution 124th 474487. L. J. Brown, Bassett, Nebraska 137.50
Imperial Boy 5th 529076, calved September 2, 1936. Sire, Revolution 124th 474487. Warren Towner, Niobrara, Nebraska..... 135.00
Pat of Bloomfield 513174, calved May 20, 1936. Sire, Blue Lake Pattern 2d 441625. L. J. Brown, Bassett, Nebraska..... 125.00
Black Pattern 513173, calved May 12, 1936. Sire, Blue Lake Pattern 2d 441625. L. J. Brown, Bassett, Nebraska..... 100.00
Esther's Revolution 526161, calved June 26, 1936. Sire, Evergreen Briton 5th 482057. H. V. Downing, Whiteman, Nebraska..... 200.00
Blac. Buddy 3d 526162, calved September 14, 1936. Sire, Evergreen Briton 5th 482057. Felix Becker, Ashby, Nebraska 162.50
Prince Kemp 495674, calved July 8, 1935. Sire, Rose's Borealis 469160. D. J. Cole, Merriman, Nebraska 210.00
Bartan F. 489671, calved August 23, 1934. Sire, Plowman Favorite 455875. H. V. Downing, Whitman, Nebraska 200.00
Revort of Cedar Crest 497214, calved February 23, 1935. Sire, Blackcap Revort 415413. O. J. Hadley, Brady, Nebraska..... 160.00
Enviro Marshall N. 474735, calved April 10, 1937. Sire, Enviro Marshall 2d 432008. Anderson Ice Company, Mitchell, South Dakota 185.00
Elite's Envy 2d 477103, calved November 6, 1933. Sire, Elite Marshall 389369. Anderson Ice Company, Mitchell, South Dakota 210.00
Queen Rosewood's Lad 530997, calved July 15, 1937. Sire, Mina's Lad 7th 484892. Felix Becker, Ashby, Nebraska..... 165.00
Elite Marshall 5th 494672, calved March 25, 1935. Sire, Ever Marshall B. 442277. H. V. Downing, Whitman, Nebraska..... 225.00
Elinemar Echo 2d 531948, calved March 20, 1937. Sire, Elinemar 453243. L. J. Brown, Bassett, Nebraska 110.00
College Clovermere 522934, calved March 30, 1937. Sire, Epponian of Rosemere 6th 463942. Mary K. Keenan & Sons, Bridgeport, Nebraska 350.00
Uni Queenmere 527950, calved June 7, 1937. Sire, Epponian of Rosemere 6th 463942. D. J. Cole, Merriman, Nebraska..... 147.50
Burton Excel 3d 531351, calved November 5, 1936. Sire, Queenmere 219th 477669. Paul H. Day, Madrid, Nebraska.....140.00
Burbon Excel 514446, calved July 4, 1936. Sire, Black Marshall 47th 484768. Alfred Lund, Plainview, Nebraska..... 150.00
Alfalfa Queen's Envy 531639, calved March 23, 1937. Sire, Elite's Envy 2d 477103. O. J. Hadley, Brady, Nebraska 100.00
Alfalfa Queen's Envy 3d 531998, calved May 15, 1937. Sire, Elite's Envy 2d 477103. O. J. Hadley, Brady, Nebraska 102.50
Ellen's Revolution 510125, calved October 14, 1936. Sire, Eric Revolution B. 459698. Zimmer Brothers, St. Ann, Nebraska..... 170.00
Elba's Laddie's Marshall 521136, calved October 14, 1936. Sire, Elba's Eolo Marshall 421734. H. V. Downing, Whitman, Neb. 180.00
Bonanza Enviro M. 3d 501482, calved March 30, 1935. Sire, Blackbird Enviro 464430. J. G. Johnson, Johnston, Nebraska..... 102.50
Bonanza Enviro 8th 518790, calved April 8, 1936. Sire, Blackbird Enviro 464430. Lyon & Zimmerman, Nelson, Nebraska 100.00
Boone Chief 491857, calved December 2, 1934. Sire, Blackbird Enviro 464430. Felix Becker, Ashby, Nebraska 150.00
Derby Marshall 534764, calved December 16, 1936. Sire, Bravo Marshall 3d 443127. Anderson Ice Company, Mitchell, South Dakota 195.00
Marshall Junior 534765, calved December 20, 1936. Sire, Bravo Marshall 3d 443127. John Massingale, Valentine, Nebraska..... 140.00
Dusky Bandolier 534768, calved April 24, 1937. Sire, Applewood Bandolier 498042. Anderson Ice Company, Mitchell, S. Dak. 230.00
Lot 73. Bull, L. J. Brown, Bassett, Neb..... 125.00
Lot 74. Bull. Percy H. Upton, Madison, Neb. 127.50
Lot 75. Bull. Nelson Brothers, Wassau, Neb. 140.00

COWS:

Rose's Revolution W. 521134, calved September 24, 1936. Sire, Eric Revolution B. 459-698. Geo. E. Vanderkolk, Bellwood, Neb. 145.00
Thickset Queen M. 534769, calved June 10, 1937. Sire, Applewood Bandolier 498042. Dr. C. A. Anderson, Beatrice, Nebraska..... 125.00

——Nebraska——

Ed. Neidig & Son, of Madison, recently sold bulls to Jerome Prohop, of Spencer; Asche Brothers, of Leigh; and Royal Narstedt, of Madison. There seems to be a good strong demand for Aberdeen-Angus bulls this season.

——Nebraska——

H. H. Fassnacht, of Fairmont, Nebraska, is today offering a choice lot of bulls that carry plenty of age to make them attractive to the man who wants to put them into hard service. These bulls have been produced in Nebraska, they are in good condition according to Mr. Fassnacht who says they are the kind that can "take the rap" of plain living so often dished out in the short grass country.

——Nebraska——

Mr. Ray J. Fox, Midvale, Idaho, first became acquainted with the Aberdeen-Angus Journal way back in 1925 when he was favored with a complimentary subscription presented by a leading breeding firm. Since that day he has been a regular subscriber, an enthusiastic supporter of the breed and undoubtedly will establish his herd as a key herd for that section of the country. Mr. Fox has just selected a car load of extra good cows; from the Krotz Stock Farm herd at Odell, Nebraska, he took fifteen cows, from the L. E. Laflin herd at Crab Orchard, Nebraska, was taken nine cows and a bull. If his female selection was made with as much "taste" as was the bull selection, Mr. Fox is going in the right direction, for we are informed that the bull was the same one that we had selected as the top calf in the Laflin herd when we were at the farm a short while ago.

——Nebraska——

Did you ever stop to take a look at the bulls over at Billy Williams & Sons' place at Clarks? It might pay to do just that very thing for he has been culling pretty closely the past few years and his cattle show the results plainly. There is a lot of quality, easy feeding and quick maturing characteristics in evidence at the Williams farm. Today these long time breeders are bringing to you a few very select bulls of good strong ages.

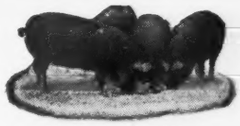

Raise Durocs

The profitable hog to raise—better gains for feed consumed. Write for free sample copy of Durco News.

United Duroc Record Ass'n

Room 3, Duroc Bldg., Peoria, Ill.

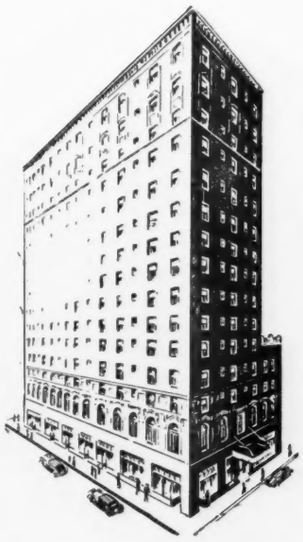

Mark Twain HOTEL

300 MODERN ROOMS

from $2.25

GOOD FOOD

In 3 Modern Restaurants

Famous Steamboat Cabin Coffee Shop ··· Popular Versailles Dining Room · Old English Tap Room

Best Location in

ST. LOUIS

8th & PINE STREETS

T. V. LORAN, Mgr.

One of the 17 ALBERT PICK HOTELS

Come to Congerville

Blackcap Revolution 287269, the 1923 International Grand Champion Sire of Revolution 106th 442116.

22 Bulls

These bulls are of such high individual quality and so uniform that a description of one will suffice for the whole group, except of course as to breeding. They are thick, smooth and deep, well laid in at the tail heads, smooth in the shoulders, just the kind that will please the most discriminating buyer. There are eleven of the famous LANTZ BLACKCAPS; an EVERGREEN of the famous ELSLOW tribe; six beautifully bred ENCHANTRESS ERICAS; and a pair of GLENCARNOCK ELBAS in the group. We have taken particular pains to have for you on this occasion what we believe to be the BEST offering of BULLS ever put out from this herd. They are of good ages, READY FOR SERVICE, all but four of them were calved in 1936. We believe that a careful study of the tabulations as shown in our illustrated catalog will prove conclusively that they are bred in the purple and fit to grace any herd. Come early to the sale and look these bulls over—careful inspection invited.

An Invitation

Again we have the pleasure of inviting you to attend our annual sale of strictly high class breeding cattle. The catalogs which are ready to be mailed to you upon request contain a detailed description of the individuals in this offering. We have selected carefully and we shall have some pleasant surprises for you sale day. Eleven head of these cattle are being consigned from herds that were established upon cattle selected from our herd. They are included to show what our neighbors are doing with our cattle. As is generally known LANTZ BLACKCAPS and ERICAS have long held a warm place in the hearts of widely known breeders throughout the nation. It is upon this foundation so well and so long ago established that we have built in recent years through the use of the blood of such great breeding bulls as BLACK WOODLAWN; BROOKLYN; GLENFOIL THICK SET 2d; ESTON of DENISON; BLACKCAP KID; and more recently BLACKCAP BERTRAM through BERTRAM'S EARL; EILEENMERE 15th through TOLAN'S EILEENMERE 2d; BLACKCAP REVOLUTION through his son REVOLUTION 106th now in service here; EARL MARSHALL through his outstanding son EARL MARSHALL 27th; BLACKCAP REVOLT M. 8th and the intensely line bred ENERGY'S MARSHALL 2d who is also being used in the herd at the present time. We do pride ourselves in being able to bring to you such an array of bloodlines and we again invite you to be present at the farm on Thursday, APRIL 28th, to help us celebrate this occasion. Come early so you will have an opportunity to inspect the offering before the sale opens.

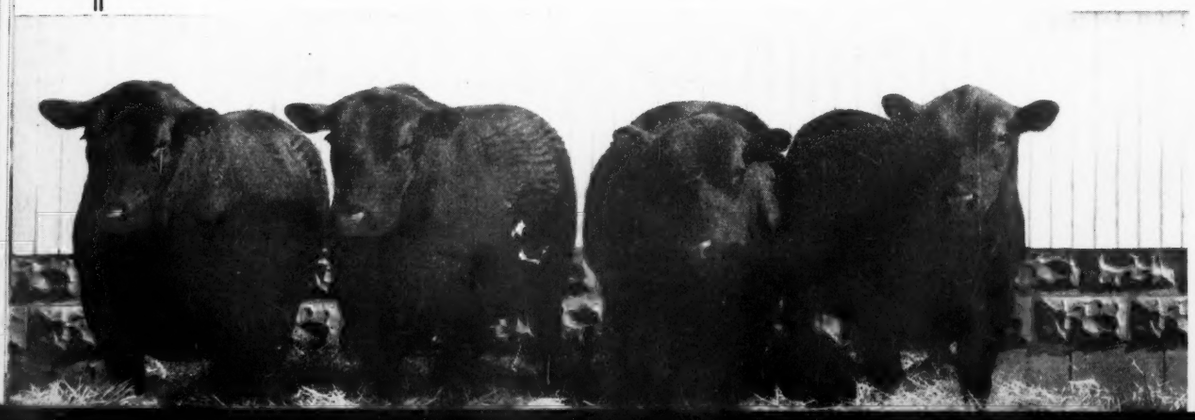

Lantz Bred Bulls in the sale.

Thurs., April 28th

46 Females

It may be possible that we have gone just a little too far into our breeding herds when we bring to you this grand lot of mature matrons. There are two heifer calves at foot now, and five husky bull calves; besides about a dozen cows right up to calving so there may be still more calves on hand by sale day. About twenty more of the females are bred, some of them are well along now. Part of these calves will be sired by ENERGY'S MARSHALL 2d 437417, an Eisa Erica, intensely EARL MARSHALL bred, his sire and dam both being sired by that great King of all Sires. Others will be by BEAU of ST. ALBANS 460359 a splendid breeding son of the famous EMULOUS and from a daughter of REVOLUTION 7th, International grand champion son of BLACKCAP REVOLUTION also an International grand champion. Still others will be sired by REVOLUTION 106th 442116 an own son of BLACKCAP REVOLUTION, used three years in the great breeding herd of the International grand champion carlot showman, the late E. P. Hall. The calves resulting from these matings should be attractive and worthy of being carefully developed in any herd. To those looking for breeding cows or heifers to serve as foundation material let me suggest that this offering affords a splendid opportunity for making just such a selection. These cows and heifers are well grounded in the breed's best blood lines and there are none better topped, for the bulls appearing in the last several generations are of the best in quality and breeding. See these great breeding cows and be convinced.

Earl Marshall 183780—5 International Grand Champion Sons, sire of Earl Marshall 27th.

Open Heifers

The open heifers are of the kind and quality that all breeders desire and few have the opportunity to purchase. There is a BLACKCAP daughter of BLACKCAP REVOLT M. 8th 439757 who is by Blackcap Revolt by Earl Marshall and whose dam is a daughter of Blackcap Revolt. There is an ENCHANTRESS and two BLACKCAP daughters of EARL MARSHALL 27th 426851, the great son of ELBA of EDENWOLD, the highest priced open beef heifer ever sold in America. And there are three daughters (two BLACKCAPS and a QUEEN MOTHER) of DELL'S EVOLUTION 6th 499327, a great son of Elga Lad by Bertram Dell Eric. You will like these heifers. Get the catalog, study their breeding—it will fit into any well bred herd.

Left—Lantz Blackcaps at Pasture.

Right—A Lantz Blackcap Heifer.

[FOR CATALOGS ADDRESS]

E. Lantz, Congerville, Ill.

Auctioneers:
W. H. Cooper; A. D. Bradshaw; J. E. Halsey; Glen Schrock; J. B. Zobrist.

Journal Representatives:
Gay Quammen and Fred Hahne.

Northern Illinois Breeders' Sale

Monday, April 25th, 1938, Sterling Sales Pavilion, Sterling, Illinois

50 Females and 10 Bulls

4 Females—

Two Blackcap cows and a Coquette with splendid calves at foot. A very nice Queen Mother heifer that will be well liked.

Kathryn Ashe — **Sugar Grove, Illinois**

4 Heifers—

Again we list open and bred heifers, two of each. The same fine type and quality will prevail as have our past consignments proven.

Ehler Brothers — **Lamoille, Illinois**

4 Cows; 1 Bull—

A two year old bull, bred right and breeding right. See him. The four cows will have calves at side. The kind to earn you a profit when you buy them.

Harry Eddy & Son — **Erie, Illinois**

1 Bull; 5 Females—

Two Judy Blackcaps head or consignment, sired by Prizemere 344th as well as four others all sired by this Congdon & Battles bred bull. The heifers will all be open, soon ready to be bred.

Harvey A. Newcomer — **Mt. Morris, Illinois**

7 Females—

Again we consign cattle to the Northern Illinois Sale. Three of the group will be cows with calves at foot, three others are bred heifers and one a very nice open heifer. Your most careful inspection of these cattle will be appreciated.

N. Lightfoot & Son — **Winnebago, Illinois**

8 Bulls — **24 Open Heifers** — **2 Bred Heifers**

We have this year consigned more cattle than at any other sale. More than that we have selected many of the young things that we wished to keep. Particularly anxious are we to invite breeders to see the Juana Erica heifer, Juana Lassie. She is one of the finest individuals we have ever had on our farm. We list eight bulls, many of which can well stand at the head of really good herds. The breeding of these cattle will compare favorably with any.

Fay Crump, Owner — **Morrison, Illinois**

Northern Illinois breeders are again listing the best they have, and for years these breeders have been building their herds. Not so much numbers as they have been improving by the purchase of a good cow, now and then and being especially careful to select the best bulls they could find to head their herds.

Catalogues are ready and will be mailed upon request only. — **Dick Hahne for the Aberdeen-Angus Journal.**

Northern Illinois Aberdeen-Angus Breeders' Sale

FAY W. CRUMP, Manager — **MORRISON, ILLINOIS**

Marion County, Iowa

Breeders will hold their First Annual Sale at

Knoxville, Iowa, May 25

In making our first annual sale we have been compelled to draw heavily upon our breeding herds in order to bring to you the very best that we have. Marion County has made a most covetous record in the show ring with quality Aberdeen-Angus calves, both in the 4-H Club steer and pure bred heifer sections. We have spent many years getting these foundation herds together, making careful selections from the best breeding plants in America. Always have we looked first to quality and individuality and to this combination we have insisted that breeding should be of the most fashionable and favorable families. Hence in this offering of EIGHT BULLS you will find the richest of breeding and we believe some of these bulls are capable of going anywhere to head any herd. Among the FORTY-TWO COWS and HEIFERS you will find about sixteen head either with calves at foot or right close to calving; then there are TWENTY-SIX yearling and two year old heifers in whose hides is wrapped the finest of quality and individuality. A majority of these cattle are from the MISS BURGESS, the ELBA, the BLACKCAP, EISA and ENCHANTRESS ERICA tribes, and there is a BARBARA or two. We would like to keep these cattle right here in our own herds, and would were it not for the fact that an annual public sale has become a part of our promotional program. Not having quite enough cattle to spare from our local herds to supply the full sale quota we have been able to solict successfully a splendid consignment from the famous GLYN MAWR herd, mostly richly bred Miss Burgesses. We want you to have a copy of our catalog which will tell in detail all about these cattle.

For further information and catalogs address

The Marion County Aberdeen-Angus Breeders Association

Herbert Cline, Sale Manager, Knoxville, Iowa.

Dick Hahne, for the Aberdeen-Angus Journal

May 26th at Brookside Farm, Holbrook, Iowa

17 Bulls and 33 Females

From P. J. Donohoe's famous Brookside herd comes a goodly share of the offering, bulls and females, rich in Elba and Blackcap breeding, the same lines that produced the famous all top Brookside sale some years ago when the entire offering sold at the nation's highest price, backed today by the famous sire Envoy of Erin, sire of an International grand champion steer. From the Cash herd, home of the International grand champion Oakville Quiet Lad, comes a splendid consignment. From the herd of the late M. H. Donohoe comes still another. To this group has been added choice specimens from the herds of Henry Schmuecker, Pinehurst, of Bandolier fame; J. C. McCabe, and the Hudepohl, Lawler, Hanson and Oliver consignments represents the newer herds in which flows much of this same breeding. Iowa county has long been famous for its high class Aberdeen-Angus cattle of exceptional breeding. Our membership consists mostly of the younger generation bent upon re-establishing Iowa county's once coveted position and we expect to do it with Aberdeen-Angus cattle of the highest quality. We are now preparing the catalogs which will be issued in due time. These booklets will present a most acceptable continuation of the accomplishments of the men who made history in this county a few years ago. We humbly present this offering for your consideration, we invite an opportunity to mail you a catalog.

For further information and catalogs address

Iowa County Aberdeen-Angus Breeders Ass'n

J. C. McCabe, Secretary and Sale Manager, Williamsburg, Iowa.

Dick Hahne, for the Aberdeen-Angus Journal.

WOODCOTE ANGUS—Est. in 1900
Descendants from our importations of seed stock from the famous herds of BALLINDALLOCH, HARVIESTOUN and DALMENY and from the GREAT BLACKCAP REVOLUTION—Blackcaps, Elbas, Trojan Ericas and Miss Burgess—all accredited and blood tested.
WOODCOTE STOCK FARM, IONIA, MICH.
Dwight Cutler, Prop. Alexander Minty, Mgr.

Black Rose Farms
established 1919; comprises 50 cows of the best Blackcap, Eisa, Enchantress, Elba and Eline Erica families headed by Eric Baden 4th 528-251. Nothing for sale. Nevertheless your inspection is invited.
CHAS. W. SHIPTON, Mgr. ALLISON, IOWA

Bulls and Heifers
For sale at this time, sired by BANDOLIER of ANOKA 5th and ENCHANTER MARSHALL 5th. They are the smooth, lowset kind. Come and see them.
Elmer J. Johnson, Kiron, Iowa

Homeland
Write or Come and See Us
Juanas, Elbas, Ericas, Blackcaps and Miss Burgess
We can supply Bulls or Females in ages, breeding and individuality that will please the critical buyer.
Meier Bros., Melbourne, Iowa

Blackcap Tolan 61st

continued from page 3

pioneer breeder B. R. Pierce. Black Woodlawn had been shown in 1902 and not only won his class once but on several occasions.

Next in the succession is Bell's Eclipser 20695 also a Woodlawn Farm product, that had been shown to first place in a good class at the 1896 New York state fair. He in turn was by Moon Eclipser 8635 bred by Geary Brothers. Throughout the years 1891-2-3-4 this great bull of his day annexed many championship ribbons to his list. He in turn was sired by Moonshine 6432 who was the result of the May time mating referred to in the beginning, having first seen the break of day on the 18th of February, 1881.

Now tell us who is responsible. The Journal would just like to suggest that every single soul who loves his doddies might well set aside an evening now and then for study and an analysis of his breeding business. Mr. Tayler started the ball rolling, evidently great care was exercised in selections of females to be mated with these bulls, one generation after the other. The lineup of breeders names starting with the first and ending with J. Garrett Tolan would indicate the accuracy of this deduction.

I see where the famous cow Elluna, one of the sweetest things that ever graced the pastures of our late friend and comrade P. J. Donohoe was mated with this same Black Woodlawn to produce the great Brookside Eclipser. The Highland champion Prince Ito through his International grand champion son Prince Ito 2d shimmers in the offing when the name of Undulata Blackcap Ito appears. Eston of Eshott and the great cow Ebnight 2d joined in bovine wedlock to produce the famous Eston of Denison who when mated with Blackcap McHenry 104th (the dam of Blackcap Revolution) brought forward the world famed Blackcap Bertram, the paternal grandsire of the dam of Blackcap Tolan 61st.

There are so many more lovely, substantial combinations in this tabulation, all of which lend an influence in the final structure that when combined with the skillful feeding of the Tolans produced an International junior champion heifer. I have just one more suggestion to make. Ask J. Garrett Tolan for a copy of his spring sale catalog. Study the tabulations and then go and visit the individuals at the sale. There will be other tabulations that will tell as sweet a story of the why and the how we so often wonder about. Breeding does tell.

—o—

Well, Thanks Mr. Bradshaw.

It's the nice things our subscribers say that spurs us on to greater endeavors to serve better this rapidly growing breed of cattle, and incidentally the men and women who own and feed them. Your good letter of recent date is greatly appreciated. It is presented here as a testimony to the fact that the Aberdeen-Angus Journal is steadily but surely creeping into ever corner of cattledom.

Mr. J. A. Bradshaw, of Bowden, Alberta, Canada, writes: "Just a few words to let you know what kind of a place the Journal reaches here and what we think of it. We live in a kind of a valley of the Little Red Deer River about half way between Innisfield and Bowden. We own 480 acres of land, a little too good for raising cattle on when wheat is over a dollar a bushel. We happen to be just one of a few Doddie cattle men here. We started out in a slow manner, purchasing Erica R. 2d from C. H. Richardson, of Bowden. Her sire was Pride of Page 2d. In 1933 we purchased in partnership with Mr. Richardson the grand champion bull at the Calgary show. This was Woodlawn Knighter. Today we just have four registered cattle and a calf that can be registered. * * * May I say at this time that your paper is the greatest booster to the Black Doddies I have seen or heard of to date. It helps to plant our confidence in the Black cattle by coming into this Hereford cattle country. We are proud subscribers to the Aberdeen-Angus Journal." Other letters will be appreciated.

Eileenmere 147th 502586

WHITMAN & HARPER, Morris, Illinois

The Pick
of the 1937 Crop

Jahn Eric 503458....	Elba's Marshall 5th 464923	Elba's Marshall 443066	Earl Marshall 27th
		Elga Elba 402879	Elba Earlwood 354045
			Elberon 2d 340178
			Elvira Elba 387630
Jahn Joana 533609	Juanerra Erica 19th 478988	Revolution 105th 440064	Blackcap Revolution
			Ebline 2d 180068
		Juanerra Erica's 10th 427194	Elorto 373229
			Juanerra Erica 340306
Calved April 14, 1937.	Blackcap Bandolier 2d 363329	Bandolier 296692	Blackcap Clipper
			Blackcap Beta 143156
		Blackcap Berea 259230	Blackcap Poe 205921
			Blackcap Lassie 2d
Juanerra Erica 17th 483697	Juanerra Erica 13th 448628	Even X. 397843	Jan Eric 2d 378119
			Erica Energy 261283
		Juanerra Erica 10th 427194	Elorto 373229
			Juanerra Erica 340306
Jahn Eric 503458....	Elba's Marshall 5th 464923	Elba's Marshall 443066	Earl Marshall 27th
		Elga Elba 402879	Elba Earlwood 354045
			Elberon 2d 340178
			Elvira Elba 387630
Burgoyne 5th 533616	Juanerra Erica 19th 478988	Revolution 105th 440064	Blackcap Revolution
			Ebline 2d 180068
		Juanerra Erica 10th 427194	Elorto 373229
			Juanerra Erica 340306
Calved June 26, 1937.	Blackcap Revolution 287269	Earl Marshall 183780	Protine 138372
			Erica McHenry 12th
		Blackcap McHenry 104th 149400	Quality Prince 117284
			Blackbird McHenry 79th
Miss Burgess Harrison 29th 432288	Miss Burgess 9th 380776	Buxom 240215	Elgon 111375
			Blackcap of Leaside 4th
		Britannic Maid of Banks 328351	Effendi of Freeland
			Britain's M. of The Dell

These two bulls are show prospects and good enough to head any herd in the world. Come and see them if in need of a good one.

Call or Write

J. V. Arney, Plaza Hotel, **Des Moines, Iowa**

The Escher Neck Chain

PROVED PRACTICAL BY THOUSANDS OF USERS FOR OVER THIRTY YEARS!

- PROVIDE QUICK IDENTIFICATION.
- LAST AND SERVE A LIFE-TIME.
- FIT EASILY AND POSITIVELY.
- SURPRISINGLY INEXPENSIVE.
- SET OFF ANY ANIMAL.

Mfd. by **Schwab & Bacon** HARLAN, IOWA
WRITE FOR INFORMATION

'Tis Blood that Counts

This will be the Season's Outstanding Event of the Southwest

In making the initial announcement for this my annual summer sale, which is to be held at the farm ten miles south and two miles east of Muskogee on Highway 69, I thought best to just point out a few of the high spots that I am sure will be among the things that you want to know about this sale. In the first place let me say that I have been preparing for this sale ever since the night of my sale a year ago, in fact I had at that time already selected many of the young things that are included in this sale. It has not been an easy task to hold this group of twenty bulls together for that period of time, for naturally the men who came here to buy bulls (and there have been a great many of them here) wanted to make a choice from the bulls in the sale barn. However not a single animal has been permitted to leave that barn, but rather the tops as they have developed have been added to the list. So I feel confident that I am bringing to the buying public on this occasion, one of the best bred and one of the most carefully selected lots of bulls that has ever been assembled here for a sale. They are of the right type and brim full of quality and outstanding individuality.

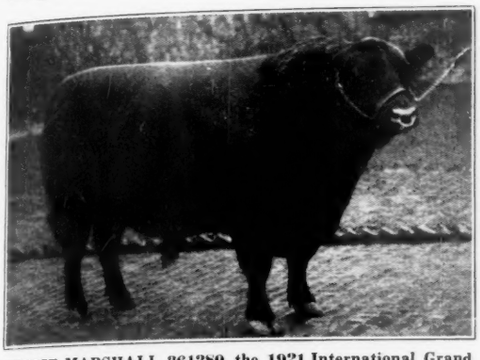

PRINCE MARSHALL 261280, the 1921 International Grand Champion son of EARL MARSHALL—Four of his sons are serving at the head of this herd. See their sons and daughters in my May 23 sale at the farm south of Muskogee, Okla.

The very same situation prevailed in the case of the heifers, but likewise determined that the general public should have an even chance at them I have managed to hold the entire original group of heifers together, and have added to them some of the finest things that have ever set foot on this farm. There are herd bulls here to suit the most discriminating buyers, we can satisfy the men looking for type, quality, breed character, style, breeding and in a range of ages that make them most attractive.

This offering brings to you both bulls and females representing these tribes: Miss Burgess; Evergreen, Eisa, and Enchantress Ericas; Blackbirds; Prides; Blackcaps; Barbaras and Witch of Endors; the latter one of the most valuable tribes ever imported and these individuals are derived directly from the imported cow. They are sired by such bulls as Revolution 81st, Revolution 100th and Revolution 50th, three of the greatest breeding sons of Blackcap Revolution, the third International grand champion son of Earl Marshall; as well as by four of the best sons of the great Prince Marshall, the first International grand champion son of Earl Marshall.

One of the top notcher heifers will be Evergreen Strathmore, calved March 1, 1937, a daughter of Revolution 100th and out of Evergreen Harrison whose sire was the Junior champion Faultless Pass. This is just as good a heifer as anyone can lead out, just the kind for a real foundation cow. Another outstanding and extremely good heifer will be Bright Eyes of Muskogee, calved May 2, 1937, sired by Revolution 81st and out of Bright Eyes of Cedmer, the dam of the present outstanding herd bull at the head of Iowa state college herd at Ames. This is one of the typiest, closest to the ground, thickest heifers that anyone would want to see.

Fred Hahne was here a few days ago and spent most of a day in the lots with these heifers, admiring and inspecting them carefully. Darkness drove him out of the lot. When I asked him what he thought of them he made this reply: "L. R. that is one of the finest lots of young things I have ever found in one sale group. They are my kind. I could stay out there all night, if the moon would only come from behind those clouds so I could watch them move about. Maybe you will know what I think when I tell you that I wish the day was here when I could make a selection from that bunch and spend the rest of my days with them. I know intimately the ancestors of most of them for several generations back and I know what I could do with them."

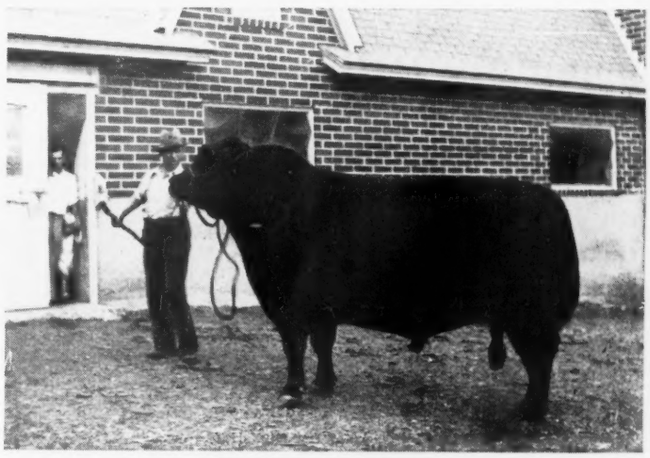

REVOLUTION 81st 419223, a many times champion, for seven years one of the chief stock bulls at Strathmore, recently acquired and in service in my herd the past year. See his outstanding sons and daughters.

There will be fifteen mature cows, either with calves at foot or near calving. They are lowset, thick, deep, well developed matrons that will make good anywhere. Then there will be fifteen bred heifers, specially selected for this sale, representing the breeding already indicated; and thirty open heifers approaching their usefulness as breeding matrons. These bred heifers and cows with calves at foot or near calving are more than high class individually and as to breeding, and they are the money making sort. The tabulations disclose the richest breeding that can be found anywhere. For those who want the younger cattle I want to invite you to come to my sale and look them over carefully, there are several young things here that are fit to step right into the early summer show rings and give a good account of themselves. Their tabulations are teeming with International grand champions, strong in Earl Marshall and Blackcap Revolution breeding. There is not space here to mention the individuals as I should like so it will be necessary for you to have a copy of the catalog which will be mailed upon your request, as soon as they are off the press. In conclusion however I might mention a pair of yearling daughters of the many times champion Revolution 50th—Pride of Strathmore is a show heifer as is her stall mate Blackcap Strathmore a youngster that would take a lot of punishment in any show ring in this country. She goes twice to Blackcap Revolution and three times to Earl Marshall. A McHenry Blackcap; her dam by Revolution 7th; her second dam by the famous Earl Marshall.

For catalogs address

L. R. Kershaw, Muskogee, Okla.

REVOLUTION 100th 429-423, the 1931 International grand champion son of Blackcap Revolution, the 1923 International grand champion son of Earl Marshall. You will like his sons and daughters in this sale.